HELIOS

WE'LL FIND A RO

AD OR MAKE ONE

GEN

ALLEN COUNTY PUBLIC LIBRARY
3 1833 01876 3679

GC
977.402
G748CHS,
1947

Editor-in-Chief
Norton Armour

Assistant Editor
Marcia Vander Zee

Literary Editor
Elvin Curtis

Art Editor
Bill Kubiak

Special Features Editor
Werner Veit

Business Manager
Rosalie Sklar

Advertising Manager
Joan Weldon

Circulation Manager
Jerry Subar

Photography Editor
Delpha Siebers

ANNUAL HELIOS

1947 ISSUE
FOUNDED 1892
VOLUME 55

CENTRAL HIGH SCHOOL
Grand Rapids, Michigan

DEDICATION

For twenty-nine years of service to Central . . .
For skilled instruction in auto mechanics . . .
For showing us the humor in life . . .
And most of all . . .
For being such a "grand guy"

A. Le Grande Albee

We gratefully dedicate to you
this 1947 Helios Annual

WT

CONTENTS

FACULTY
UNDERCLASSMEN
ORGANIZATIONS
ATHLETICS
SENIORS
SCHOOL LIFE

CENTRAL HIGH SCHOOL, GRAND RAPIDS, MICHIGAN

INTRODUCTION

On top of Fountain Street Hill stands Central High School, old and proud and rich in tradition. Central stands, as does the ram, its symbol, with dignity and strength. Here the students, known as "Hilltoppers" are helped to think in terms of what has been done and urged to try things never before attempted. Each grade, each department, each personal association is a builder on the road through Central. This Annual is an attempt to reconstruct the road traveled during 1947.

CENTRAL HIGH SCHOOL, GRAND RAPIDS, MICHIGAN

WITH MALICE TOWARD NONE

FACULTY

WISDOM AND UNDERSTANDING

SAMUEL R. UPTON, PRINCIPAL

FACULTY

A. L. ALBEE
Farewell to you, the fellow who has helped Central condition its jalopies for twenty-nine years.

WILSON ASHLEY
Your genial smile has made us feel at home.

LEONA BEAN
The typing you've taught us has helped us to be secretaries.

PHYLLIS BLOEMENDAAL
That you have shown us about the "new" library so cheerfully and patiently, has been a great service to us.

LORRAINE BURNETTE
We've liked your idea of teaching English with a hum and a smile.

MARION CAMPBELL
We thank you not only for your vocational guidance, but for all your friendly encouragement.

DAVID CARPENTER
We are grateful for the backing you have given our student government.

ELAINE CLARKE
Thank you for your kindly suggestions to us on the art of neighborliness.

ENID COMBS
You have shown us new ways of expression through art.

JEANETTE COMPTON
You have started us on the road to the business world.

FACULTY

THEONE CONKLIN
A curved line, when it is your smile, is the shortest distance between two points.

LYDIA CRONINGER
We fellows send a personal message of thanks for showing these gals how to boil water.

JACOBA DALEBOUT
Without your patient direction, our plays would not be acclaimed successes.

MARY DIVELY
Thank you for making the history of the past alive for us in the present.

SIDNEY ELEVELD
Your fine cooperation will linger in our memories.

HELEN FREEMAN
You have taught us not only sports, but sportsmanship.

JACK FREY
"With a song and a smile" you have increased our musical appreciation.

ELSA GLEYE
Under a thimble, your nimble finger flies.

WALTER HANSON
Thanks for keeping us posted on the World Series results.

LEONARD HATZ
Future architects and engineers from the class of '47 will look back with gratitude at your mechanical drawing classes.

FACULTY

HELEN HARRIGAN
Your engaging manner has added charm to your history classes.

ALICENT HOLT
We will always carry with us the memory of your dignity and graciousness.

ISABEL A. HUNT
Your welcome discipline has made us alert to our social responsibility.

ALBERT HYDE
Your enthusiasm for photography has helped to make the Camera Club a success.

CHARLES IRWIN
A great many future athletic stars will be grateful for your quiet wisdom.

LESLIE IRWIN
You have shown us how to appreciate not only the science, but the beauty of nature.

ETHEL LOUISE KNOX
Thank you for sharing your journeyings with us.

BARBARA LEWIS
You came among us after our junior grades, but we have not failed to see a smile so friendly.

PLYNN MATTHEWS
The thing we shall remember about your classes, "Rip," is their delightful informality.

LOWELL McDOUGALL
Your ready smile and willing aid has made us call you friend.

FACULTY

RUBY McKENZIE
By pointing out the mistakes of past history, you have shown us how to weigh world events of our time.

LUCILLE MEYERING
In history class and Red Cross meetings — we like your jollity.

DAN NAMETH
The whole class thanks you for the encouragement you have given to our teams.

CHARLES NEWCOMER
Your patience and friendliness have made a difficult subject a pleasure.

PEARL E. OLDT
You are indispensable to the smooth running of our school.

GLADYS OLSEN
You have brought the "artist in us" into the light.

GRACE PARKHURST
The pleasant informality of your classes has added to our enjoyment of literature.

LILLIAN PEET
Your spontaneous laughter has made your classes one of our friendliest.

MICHAEL PETRILLI
We shall miss the enjoyment your music has given us at assemblies and games.

FLORENCE POWERS
We can't decide whether yours is the charm of Old Spain or the romance of France.

FACULTY

JAY PYLMAN
You have spurred us to heights we never dreamed we could attain.

DORA REESE
Your quiet smile and helpful interest in our affairs will be among our memories of Central.

VELMA RENIHAN
You have introduced us to many new acquaintances through literature.

WILAMENA SCHOONBERGER
While you have taught us scientific facts, you have not forgotten how to be charming.

CLAY SHOEMAKER
Your informal class discussions have added much practical knowledge to our education.

WENDELL SHROLL
We are grateful for your enthusiastic supervision of our recreational activities.

FLOYD SMITH
The printed word is important; thank you for showing us how.

VIRGINIA THOMASMA
You have taught us the value of nutrition as well as the way to prepare attractive meals.

SERGEANT RICHARD VER BUST
You have shown us how to march through life.

RUSSELL WATERS
You have shown us that important facts can be taught calmly.

ARLENE WHITTEMORE
In your classes we went on many fascinating trips into a microscopic world.

ELMO WIERENGA
Your youthful, jocund personality has lightened many hours.

HOWARD WILCOX
The whole school appreciates the endless hours you have spent as faculty adviser of the paper.

TEACHERS WITHOUT PICTURES

HARRY HARRISON
Even on short acquaintance, we are impressed with your ideas.

LEAH THOMAS
We are more ready to meet the outside world because you have shown us its social and business requirements.

OFFICE STAFF

BETTY KLINE

EDNA MC KAY

CUSTODIANS

Perle VanderVelde, Dave Sumner, Abner Kole, Joe DeLacker,
Alice Coulter, Ernie Blenzer.

UNDERCLASSMEN

ENERGY

T. Steele, B. Lucas, Miss Peet, J. Crossman, O. Peterson, Mr. McDougal, D. Haskin

JUNIOR CLASS OFFICERS

President	Dale Haskin
Vice-President	Orville Peterson
Secretary	Judy Crossman
Treasurer	Boyce Lucas
Ring Committee Chairman	Tom Steele

UNDERCLASSMEN

Row 1: J. Adams, J. Anderson, R. Arrison, D. Aster, V. Barnaby, R. Bartusch, M. Bayer, M. Beckwith, K. Benson, M. Bentley, B. Birkbeck; Row 2: M. Black, R. Blackall, P. Blankfort, E. Blasher, C. Blozimski, L. Bogerd, G. Boldenweck, E. Bolthouse, I. Booker, B. Boshoven, C. Bottrall; Row 3: B. Bower, D. Braudt, G. Brock, J. Brower, C. Burlingham, V. Busse, G. Calloway, M. Canute, H. Carpenter, J. Carrel, D. Coburn; Row 4: B. Coleman, M. Comden, D. Cossin, P. Cox, G. Cross, B. Crossman, J. Crossman, W. Cummings, L. Curtis, N. De Kraker, M. Dempski; Row 5: B. De Vries, D. De Winter, B. De Young, D. De Young, D. De Young, J. Dieters, S. Dinsmore, M. Dombroski, L. Drieborg, B. Duff, B. Duma; Row 6: B. Eckberg, A. Eggerding, A. Ellis, D. Embree, M. Ewing, B. Fairbrother, R. Feringa, R. Filipiak, E. Firlik, J. Fischer, N. Fortuin; Row 7: O. French, D. Fretz, F. Fry, J. Gagne, P. Garvin, P. Georgackes, E. George, R. Gildersleeve, J. Gillette, V. Glew, C. Goldammer; Row 8: H. Goodrich, W. Grummet, L. Gunn, S. Hall, N. Haney, R. Haney, Row 9: G. Hardebeck, C. Hardy, D. Harris, F. Harris, D. Haskin, H. Haskins; Row 10: A. Hampares, H. Helmer, C. Heintzelman, S. Hill, M. Himmler, A. Hoebeke; Row 11: P. Hoffius, C. Holden, P. Hollinger, M. Hohenstein, J. Hornbadh, L. House.

UNDERCLASSMEN

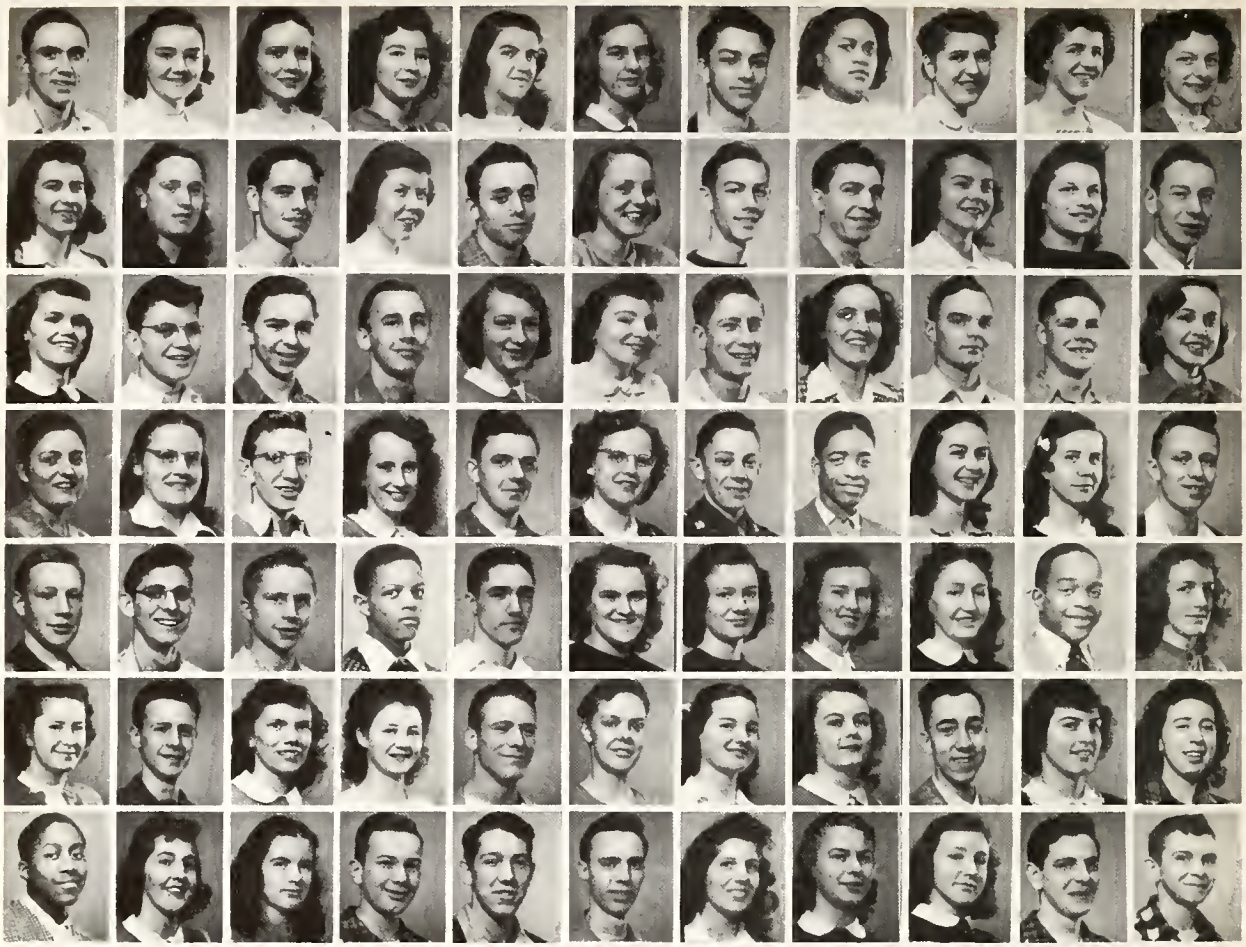

Jim's gonna play

The quartet

School's out!

Row 1: K Houser, A. Howard, C. Hughes, A Hugmeyer, P. Hurst, J. Huyser, R. Imperi, L. Jackson, B. Jaskiewicz, D. Jaskiewicz, H. Johnson; Row 2: S. Jolman, D. Ketchel, R Kitchen, B Kitzsteiner, J Koole, J. Kooyers, F Koster, T. Krenselewski, M. Kuieck, M. Lanning, G Lawrence, Row 3: P. Leavenworth, T. Leavenworth, B. Ledbetter, B. Lucas, A. Maat, B. Maker, B Marks, M. May, L. McDougal, D. McClurken, J. McKamy; Row 4: J. Mc Murtry, H Merren, J. Middel, M. Miller, O. Minkus, A Moffatt, J. Nash, H. Nelson, M. Nicole, E. Nielsen, C. Nordyke; Row 5: O. Peterson, R. Peterlein, H. Perrin, F. Packer, G Osmun, S. Osmolinski, S. O'Rourke, E. Oom, E. Notzen, R. Norman, E. Ploeg; Row 6: B. Porter, B. Porter, M. Prentice, D. Price, R. Race, E. Rainey, D Reynolds, C. Robson, A. Rockwell, L. Rollins, P. Ramanowski; Row 7: H. Saverson, H Scott, V. Scully, B Shepherd, R Shive, R. Shroeder, M. Simon, R. Simpson, R. Six, B. Smith, B. Smith; Row 8: J. Smith, Y. Smith, R. Lodergren, D. Sommer, M. Spikerman, J. Spruit; Row 9: A. Staal, I. Starr, R. Steele, T. Steele, K. Stinson, R. Stinson, Row 10: D. Sullivan, R. Sweeney, T. Telder, E. Theodore, A Troxel, M Valkier, Row 11: F Van Antwerp, M. Van Antwerp, M. Van Dam, C. Vander Berge, L. Vander Schoor, L. Vandertie.

UNDERCLASSMEN

Watching the baton

Miss Dalebout OK's make-up

Pep assembly

Row 1: P. Van Houten, G Van Loo, R. Van Loo, G. Van Sickle, H Van Stedum, M. Van Zee, M. Veldman, H. Verbrugge, A. Verburg, T. Verhake, M. Verhey; Row 2: M. Walters, D. Warners, V Washburn, G Whaley, C. Wheaton, F. White, B. Wierenga, B. Wilbur, J. Willey, H. Williams, G. Willis; Row 3: J. Winters, B. Wjduilski, R. Wright, M Ziton, Tenth Grade; L. Adrianse, T. Andrews, A Antonides, B. Armour, J. Armour, M. Applegate, Row 4: P. Bailey, P Barr, W. Bartusch, H. Baxter, J. Bierlein, M. Bigelow, L. Bilsk, C. Boerkoel, B. Baeskool, B. Boland, J. Bolitho; Row 5: J. Boonstra, D. Boshoven, R Bosman, A Bosworth, R Botma, P. Bowen, G. Bowman, B. Brandt, R. Breukink, L. Buck, L. Buttinga; Row 6: D. Bushen, R. Butler, P. Cain, E. Campbelle, S. Carl, C. Carlberg, V. Carpenter, D. Chapin, P. Chapman, M. Chrisman, J. Christie; Row 7: N. Cole, J. Connors, B. Conway, B. Cunningham, L. Daane, D De Bonte, D. Decker, P. Detzler, D. Des Vorgnes, B. De Vries, L. Doll; Row 8: W. Donker, M. Dood, M. Douwstra, D. Drake, D. Dunkelberg, N. Elting; Row 9: B. Embree, A. Fales, S. Farr, J. Forsberg, D. Ferguson, E. Feringa; Row 10: W. Ferris, V. Firlik, P. Franks, B. Freeman, B. Gollow, M. Gant; Row 11: J. Gardella, P. Gates, M. Gearge, S. Goodwin, V. Gilbert, R. Grau.

UNDERCLASSMEN

Mr. Newcomer corrects papers

Count his ribs!

Rehearsal

Making her blouse

Row 1: P. Haan, F. Hall, R. Hansen, R. Hardebeck, N. Harig, N Harmer; Row 2: H. Harman, J. Hausser, D. Heeker, E. Henry, M. Herpolsheimer, J. Hertstein; Row 3: F Hodges, E. Halloway, H. Holwerda, T. Horning, R. Huartson, E. Irvine; Row 4: I. Jeffries, J. Jenne, C. Johnson, K Jones, T. Juergen, F. Kelholer; Row 5: L. Kendrick, B. Kitchen, R Koolman, J. Koster, M Kroft, L. Kubiak, A. Kutschinski, L. Ladewig, J. Lambers, R. Leppink, L. Lipner, Row 6: J Lowe, R. Mahmey, J. Maidment, P Mankoski, E. Maple, J. Mc Cormick, A Mc Knight, J. Merren, M. Michaels, B. Mills, L. Nielsen, Row 7: V Nitzel, M. Nassaman, A. Nateware, D. O'Betts, D. Oltman, S. Oldenburger, A O'Neal, B. Osburn, F. Palmer, P. Parker, B. Parks; Row 8: E Pasma, G. Perham, D. Petrilli, A Phillips, W. Phillips, P. Prager, A Pullen, R. Ratcliffe, G Read, N. Regester, J. Rick; Row 9: T. Riegling, J. Riste, J. Robertson, E. Rosengren, D. Rawley, R. Ruffe, G. Saversan, M. Schnieding, N. Sernick, L. Sessink, R. Shea, Row 10: V Simpson, M. Smith, M Smith, B. Soper, J Spaans, E. Stienwyk, B. Sterken, B. Steenwyk, M. Stormzand, J. Straight, J. Stressman; Row 11: F Talbot, R. Tatterson, R. Taylor, P. Tortellet, B. Van Arsten, V. Van Bree, R. Van Bruskirk, B. Viergiver, T. Valkers, H. Vander Berge, M. Vander Klay

UNDERCLASSMEN

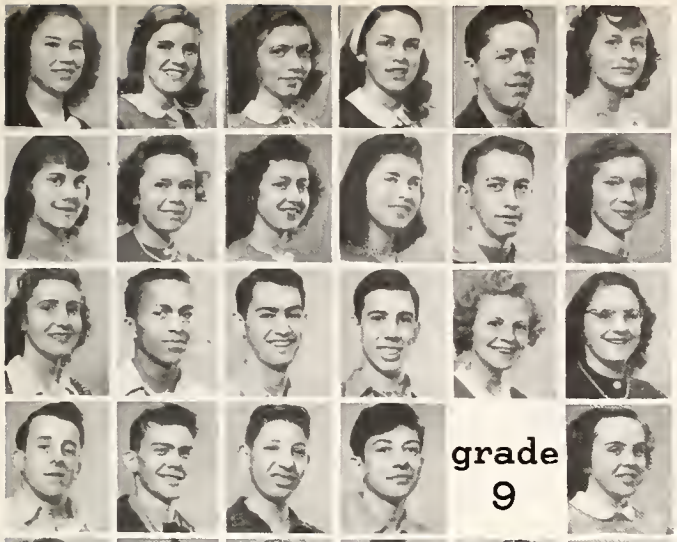

grade 9

The printed word

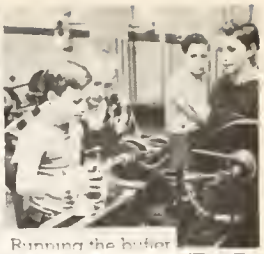

Running the buffer

Eyes on demonstration

Athletic Amazons

Row 1: H. Vander Meer, M. Vander Myde, M. Vander Vier, S. Vander Zee, D. Vaas, N. Vass; Row 2: R. Ver Meulen, M. Walaron, E. Wellington, E. Welmerink, D. Westra, J. Wiersema; Row 3: D. Wilbert, C. Williams, D. Williams, K. Williams, M. Winters, P. Woodlock; Row 4: J. Wright, J. Wright, R. Zorlos, H. Zeitter, Ninth Grade D. Adomy; Row 5: K. Agrafetois, D. Anda, C. Arrison, E. Antonides, E. Andrews, T. Anda, G. Aster, R. Atwell, P. Badkey, B. Barr, S. Beardsley; Row 6: D. Benton, T. Birckhead, D. Boelens, E. Bodbyl, J. Bogdan, M. Bolle, V. Bottrall, D. Briggs, C. Braun, R. Broersma, C. Buffinga; Row 7: M. Bushen, B. Cain, M. Cain, L. Cantle, G. Candler, B. Christians, A. Clack, D. Clark, P. Cleveland, S. Cleveland, L. Coburn; Row 8: J. Collins, G. Colson, L. Colson, B. Colzer, J. Conlin, R. Cook, M. Cox, R. Crawford, R. Crist, E. Curtis, A. Daniels, Row 9: A. Danielson, B. Danley, S. Danley, J. Davison, R. Davidson, J. De Boer, R. De Bree, E. De Bruyn, R. De Groot, J. Dekker, E. De Maaged; Row 10: D. Dertien, L. Dertien, B. De Vos, M. Dicterle, M. Dixon, R. Doerr, E. Doorn, J. Dotterweich, L. Duffy, A. Ellen, B. Enell; Row 11: B. Erickson, E. Ewing, M. Fairbrother, G. Featherly, P. Ferwerda, P. Fikkert P. Finnegan, S. Fletcher, E. Ford, D. Freeman, P. Funk

UNDERCLASSMEN

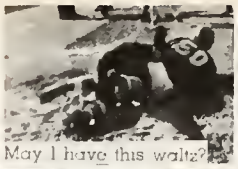

May I have this waltz?

Any popcorn, Mr. Shroll?

Companions

Faculty-Varsity game

Row 1: S. Gauntt, J. Gay, J. Geistert, B. Giddings, M. Glacke, M. Gosa, Row 2: E. Gray, R. Griffie, S. Grimes, R. Grooters, H. Guitter, J. Geemma; Row 3: D. Hamilton, C. Hamlin, R. Hammerslag, C. Hardiman, J. Heins, Y. Heinzlman; Row 4: F. Hendricks, J. Henry, J. Herron, J. Hertel, J. Hicks, J. Hill; Row 5: B. Hohenstein, J. Hoke, T. Homrick, J. Howe, R. Hughes, S. Hugmeyer, R. Jackson, R. Jackson, M. Jeffs, J. Johnson, H. Johnson; Row 6: J. Jurchuke, B. Kaleta, C. Kontz, H. Klaassen, T. Kunst, G. Kuiekel, W. Lawrence, E. Liscomb, R. Lords, J. Lore, W. Lucas; Row 7: M. Mallette, M. Maloney, D. Mankoski, D. Marsh, C. Marsman, D. Martin, L. Masher, S. Matthews, N. McClure, A. Mc Kamy, J. Knight; Row 8: F. Meitz, B. Meyers, P. Miles, B. Miller, E. Mickens, E. Moore, G. Morgan, V. Murray, N. Nash, Y. Nielsen, S. Norman; Row 9: D. Oldt, R. O'Neal, E. Osburn, M. Osborn, D. Oudbier, T. Owen, D. Packard, T. Pasma, M. Peacock, A. Perry, B. Phillips; Row 10: G. Plumb, D. Popma, B. Porter, R. Postma, R. Price, L. Proctar, F. Pullen, T. Ray, A. Richards, G. Roen, G. Rolle; Row 11: M. Rolfe, G. Rowe, R. Rumney, G. Sandio, M. Savara, B. Schimke, E. Schmieding, P. Scranton, E. Scott, I. Skart, R. Simpson.

UNDERCLASSMEN

Dr. White explains the atom bomb

Doc

Go, Gordy, go!

Happy birthday, Gary

Row 1: J. Sims, F. Spaak, J. Sprogue, H Steenwyk, K. Stoeffler, E. Stolp, P. Strachan, J. Straight, B. Strohpaul, H. Sullioon, S. Sullivan; Row 2: S. Sullivan, S. Sweet, F. Thatcher, S. Thomasson, F. Thompson, S. Fisch, G. Tucker, M. Vaas, D. Vaas, B. Vass, D. Valkier; Row 3: G Vanden Berg, N. Vanden Berg, G. Vanden Brink, A Vander Veen, N. Vaughan, L. Van Ess, I. Van Stee, R. Visser, S. Vos, S. V'Soske, E. Waldron; Row 4: M. Walters, J. Walthuis, R. Waters, B. Weekley, J. Wellington, R. Wicks, L. Willetts, B. Williams, B. Winters, R. Wittenback, M Wolz; Row 5: J. Wright, K. Wylie, J. Yeiter, J. Yoder, D. Zuidema, J. Zylstra, Eighth Grade J. Anderson, R. Apsey, J. Arrison, J. Bailey; Row 6: N. Baldwin, R. Ball, G. Beal, N. Beardsley, D. Beeney, N Beers, H. Beishuizen, J. Blanchard, J. Bolitho, L. Booker, M. Bargman; Row 7: M Bos, G. Bowbeer, W. Brenner, J. Brown, D. Brooks, B. Brydon, P. Bye, J. Campbell, S. Campbell, B. Carle, R. Clark; Row 8: R. Cleveland, R. Clintsman, D. Cook, R. Coburn, D. Cole, M. Collar, Row 9: P. Collins, K. Cox, A. Crawford, A. Crispin, M. Cummins, L. Dean; Row 10: J. De Looff, R. Dertien, J. Des Voignes. R. De Young, D. Dood, B. Dougan; Row 11: H Dumas, K Durkee, C. Elliote, B. Embree, P. Fairbrother, R. Fregll.

UNDERCLASSMEN

Smile pretty

Chalk sketche

We can do it too

Penthouse

Row 1: B Feich, B. Fowler, R. Freeman, B. Frist, Y Fryson, D. Fuerst, B Funk, C. Gale, D Gaudio, B. George, R Gierth; Row 2: R. Goebel, L. Grutter, A Grummett, B Hall, B. Hall, E. Haines, B. Haney, V Hammel, K Hampares, B. Haskins, B. Haywood; Row 3: N Heagle, L. Hebdeig, J. Hendricks, J Henry, V. Herron, M Hertel, I Hill, L. Hill, P. Hoekstra, R. Holland, B Houseman; Row 4: J. Houseman, M. Hudson, G Huffman, J. Irvine, D. Jenezon, D. Jenson, M. Jenson, E. Johnson, L. Johnson, R. Johnson, N Johnston; Row 5: N Jones, J. Karel, S. Kaska, G. Kelly, G. Kiel, B. Klunder, M Kubiak, S. Kuieck, G Kutschinski, N LaMaire, P. La Fade; Row 6: P. Le Claire, W Lemke, R. Lemmen, C. MacEackron, J. Mail, L. Manderille, M. Macks, D. Marshall, L. Mozzarella, J. McCormick, L. McDaniels; Row 7: G McKinney, S. McKnight, J. McMurty, K. Mellema, R. Messer, D Metz, J. Mickens, C. Middel, J Mieras, F. Miller, I. Miller, Row 8: C. Mixon, G. Mitchel, N. Miller, J. Mollien, G. Moody, G. Moody; Row 9: C. Moore, M. Morris, J. Moyer, D. Newton, M. Nielson, B. Nink, Row 10: R. Norton, D. Nossaman, D. Odgen, E. Parks, D. Patterson, D. Pearse; Row 11: J. Perrin, S. Peterlein, B. Peterson, Owen Phelps, S. Pritchard, J. Purdy.

UNDERCLASSMEN

Lunch time

Where did they come from. Machine shop

Row 1. E. Rath, I Rayburn, P. Reinstra, R. Resnland, F. Reynolds, O Robinson, Row 2. R. Roe, R. Romanowski, P. Ruffe, J Runstrom, J Scott, J. Seastrom; Row 3. M Semerly, M. Sheiman, H. Siggins, J Silvernall, M. Simon, B. Singer, Row 4 P. Skipper, P Skutt, R Sloger, B Smith, K. Spaman, P. Stack; Row 5. N. Ten Elshof, S Thibaudea, P. Thomas, E. Thompson, N Town, G Tungett, E. Vaillaneaurt, D. Van Ess, V. Van Hauten, P. Van Orden, W Van Ryn; Row 6. D Van Syckle, D. Van Arsten, A Vander Kay, L Vander Meer, M Vander Moere, R. Vander Veer, R Vander Werp, P. Vasterling, J. Veldman, M. Verberg, M. Ver Meulen, Row 7. L. Vesotsky, E. Vesotsky, M. Weeber, A Weemholf, B Weidenfeller, B. Wells, H. Wells, F. Westen, M Whitley, J. Wierenga, P. Wierenga Row 8. B. Wilcox, F Williams, E. Winans, D. Wisner, T Wittenback, E. Woodfall, E. Woods, R. Wolthius, B. Zimmerman, Seventh Grade, M. Aldrich, Row 9. P. Anda, J Anderson, M Atwood, B. Ball, P. Barber, P. Barendse, L. Barringer, J. Bast, G. Baugus, R Barr, B Beimers; Row 10. C. Bogardeis, J. Bolle, B. Boshoven, C. Bauknight, B Briggs, N Brooks, B. Brown, G. Brown, K Bunton, K. Burba, B Burger; Row 11. C. Burlingham, M. Burlingame, J. Butler, J. Cambarn, W Canute, D. Carpenter, O. Cleveland, S. Clinger, F Cole, A. Coleman, D. Caulher

UNDERCLASSMEN

Croquet kids

What a nice porch

Take your pick

Row 1: T D'Archangel, J. Darling, S. MacDarling, H Davies, R Decker, D. Detzler. Row 2: R De Voe, F. De Vos, R. De Vries, M De Winter, D. Detzler, R Dodge; Row 3: J Durant, J. Durant, F Durham, S. Eckel, J. Emaus, R. Erpelding; Row 4: A Gallaway, J. Flyn, W. Filut, L. Fairbrother, R English, B Evay, Row 5: C. Gordner, P Geisinger, K. Gift, L. Green, J. Gummo, C Gordner, N Haan, H. Hages, J. Hall, R. Harig, R Harris, R. Harris; Row 6: R. Harris, J. Heath, C. Herald, T Hill, B Hoke, R. Hopewell, H Houel, S. Humphrey, P. Hunter, E. Itnepa, M. Johnson; Row 7: E. Juergen, S. Karnp, R King, T Klein, R. Klunder, S. Knight, R. Knutson, H Koorndyke, M. La Due, M. La Marri, C. Langston; Row 8: R Larink, J Lee, B. Linck, R Long, O. Lords, J. Lare, A Martin, S. Matheson, S Mayrand, S McDaniels, F. McGrath; Row 9: V. McGrath, M. McWelthy, K Mead, F. Nink, A Merchant, R Merchant, B Meeter, A Menzel, J. Malm, D. Monroe, S. Mull; Row 10: J Nelson, A. Newhouse, S Niewold, G Nutt, D. Oldenburger, S. O'Rouke, W. Page, D. Parcher, R. Perhan, B. Perry, T Pickering; Row 11: J. Prerson, J. Porter, S. Postma, E Pratt, M Prentice, G Prow, K Pullen, P. Puidy, J Painey, P. Randall, F Rath.

UNDERCLASSMEN

Row 1: J. Reitsma, F. Riley, G. Robinson, P. Rockwell, C. Rolfe, N. Runyan, A. Russell, R. Sessink, J. Sherin, W. Siekman, S. Six. Row 2: G. Smith, J. Smith, T. Smith, D. Snell, B. Snyder, D. Sodergren, M. Squires, B. Stacey, K. Stacey, J. Stevens, W. Stone. Row 3: D. Strackon, S. Straight, T. Stressman, B. Strohl, J. Subar, G. Suttorp, D. Sweeney, S. Sweet, A. Ten Hour, D. Thompson, S. Thompson; Row 4: G. Tisch, D. Toppel, M. Vanden Brink, D. Vander Hout, K. Vander Jagt, D. Vander Klog, J. Vander Laan, M. Vander Maas, S. Vander Ploeg, B. Vander Slorr, J. Vander Vliet; Row 5: B. Vander Waif, D. Van Farowe, C. Van Loo, R. Verburg, L. Wagemaker, D. Wallis, S. Watson, J. Weeder, R. Welmerink, B. Whitman, M. Wiersma; Row 6: R. Wiley, G. Williams, J. Williams, S. Williams, P. Winans, G. Wing, D. Wojdylska, D. Wright, L. Wright, J. Young, M. Long

Aw — what's the use

JUNIOR VOCATIONAL FACULTY

A. E. DAVIDSON
The diligence and resourcefulness of your teaching inspires obedience.

EDWARD ERAZMUS
We like the beginning you've made and we hope you continue to have many more successful years.

EARL HILDRETH
Your bearing demands and receives the respect of all students.

TENA LUBBERS
We are grateful for a teacher like you who gives so generously of her time.

IDA MOORE
Your friendly instruction helps us over all barriers.

JUNIOR VOCATIONAL

Row 1: M. Adams, J. Batties, C. Berndege, M. Blakely, R. Browley, G. Brown, D. Burke, J. Burtendyk, F. Butler, M. Chartrand, D. Davis. Row 2: R. Danean, E. Dykstra, H. Ebenstein, H. Elliot, P. Estelle, M. Fritz, W. Fuller, R. Helms, B. Heys, R. Hossler, K. Koetsier. Row 3: M. Kutschinski, B. Lepley, D. Letts, D. Licari, R. Lucas, V. Marble, B. Matthews, N. Maxim, W. Mighielsc, V. Miller, L. Mitts. Row 4: J. Murray, J. Nelson, D. Page, L. Perkins, B. Parter, H. Postma, D. Race, L. Reinks, E. Rowland, S. Russell, H. Schultz; Row 5: O. Sjaaida, A. Simmons, M. Sherburne, B. Smith, E. Steinbrecher, H. Thompson, M. Thompson, P. Thompson, W. Vander Bos, D. Vess, G. Videam; Row 6: M. Watson, A. Williams, B. Willson, F. Wynalda, D. Young, G. Young.

Type-talk

The boy students of the vocational school spend part of each day in learning how to repair shoes and tires, how to print, and how to work in a machine shop. To make the girls better home makers, Miss Lubbers and Miss Moore teach the girls sewing, cooking, and handicraft. The rest of the day the students have classes in academic work.

ORGANIZATIONS

COMMON INTERESTS

BAND

Row 1: H. Williams, R. VanderVeer, J. Straight, V. Gilbert, D. Moore, D. DeYoung, D. Petrilli, B. Powell, R. Grau.
Row 2: I. Short, B. Visser, R. Harris, T. Juergen, V. Carpenter, J. VanderLaan, H. Merren, A. Eggerding, D. Westra, M. Winters, D. Hill, C. Blozinski, D. Warnes, R. Zarfas.
Row 3: T. Williams, C. Holden, J. Veldman, B. Mills, R. DeYoung, K. Mellema, B. Winters, D. VanderHout, D. Briggs, R. Whitman, D. Metz, B. Evoy, G. Kelly, R. Knutson, B. Erickson, D. MacLangs, D. Fry.
Row 4: A. Crawford, T. Klien, J. Patrick, J. Winters, P. Skutt, G. Sullivan, B. VanAntwerpen, F. VanderPloeg, J. Carrel, D. Kelly, M. Kuiek.

parades
assemblies
football games

"Blow the man down"

Under Mr. Petrilli's able baton, Central's band has added much enjoyment to our assemblies and football games with its spirited music. The Spring Concert was an excellent example of the band's skill.

ORCHESTRA

Row 1: J. McMurtry, G. Kutchinski, D. Grau, D. Petrilli, D. Oldt, D. Marsh.
Row 2: J. Karel, B. Boshoven, D. Martin, B. Cunningham, H. Williams, R. VanderVeer, I. Short, J. Straight, F. Frey, J. Campbell.
Row 3: B. Parks, A. Kooi, J. Stephens, B. Bower, R. DeYoung, J. Veldman, C. Holden, T. Williams, D. DeYoung, E. Ford.
Row 4: A. Crawford, J. Winters, P. Scutt, B. Erickson, R. Zarfas, J. Carrel, L. Doll, D. Kelly, M. Kuiek.
Organist — J. Howe.

Pianissimo!

Christmas vesper service
Church engagements
Schubert Club Choir Festival

Through the entire year, the orchestra must have numbers in its repertoire to play at request. Much practicing is required for the Senior Play and the Spring Concert.

Almost all of the members began their studies with Mr. Petrilli and found that they received the great enjoyment in sharing their talents with others.

CHOIR

Row 1: J. Gillete, P. Blankfort, R. Dertien, D. DeYoung, J. Kooyers, H. VandenBerge, B. Eicholtz, Mr. Frey, R. Ogren, W. Bartusch, M. May, D. Coburn, G. Calloway, B. Wierenga.
Row 2: N. Strohpaul, B. Porter, C. Goldammer, B. Merren, H. Haskins, J. Forsberg, B. Fitzgerald, L. Conger, K. Hauser, C. Clements, M. Veldman, A. France, B. DeYoung, M. Hurst, J. Spruit, P. Leavenworth.
Row 3: J. Chase, B. Swee, M. Simon, C. Hughes, L. VanderSchoor, M. J. VanAntwerp, B. Sodergren, J. Jablonski, R. Botma, O. Peterson, L. Withey, L. Buck, P. Muller, L. Hodges, M. Lanning, H. Scott, A. Hobeke.
Row 4: G. Boldenweck, M. Comden, S. Grooters, J. Snell, B. Meyers, P. Kempter, C. Quick, R. Savara, D. Hill, D. Boeskool, R. Bos, T. Myslenski, J. Christie, R. Shive, J. Patnoude, M. VanderZee, G. Twiford, W. Ford, Y. Smith, M. Himmler, J. Nordyke.

Christmas vesper service

Church engagements

Schubert Club Choir Festival

At the beginning of the third hour, five days weekly, the members of the A Cappella Choir file into the tiers of seats in Room 34. After two periods of recitations, they are ready to "blow off steam". But Mr. Frey makes haste slowly. Voices must be warmed up; for a time tones are produced at half-voice. Then the serious work begins.

The Choir have carried their blue and gold robes to a number of engagements this year. They always try to maintain the honor of Central at these affairs, and judging by their performance at the Spring Concert, we believe they do.

NATIONAL HONOR SOCIETY

Row 1: J. Subar, K. Koukios, R. VanRyn, C. Quick, S. Hamilton.
Row 2: S. Rogers, D. Denison, S. Grooters, M. VanderZee, C. Hook, F. Smith, G. Twiford, T. Skouros, D. Siebers.
Row 3: D. Kelly, B. Zimmerman, P. Kempter, B. DeBoer, W. Veit, B. Benson, N. Armour, R. Sklar, P. Leavenworth, R. Bos.

lost and found room

June banquet

classes of '16 and '18 numerals

Every educator in America recognizes the emblem of the National Honor Society and knows that it stands for scholarship, leadership, and high grade citizenship. In Central competition for this honor is keen, because this school of ours has always maintained a high and difficult standard of accomplishment.

Since several of the members are admitted just before graduation, the picture fails to show the full 1947 membership.

HELIOS ANNUAL

Annual advisory board

"hilltop hop"
N.S.P.A. convention
hot-dog sales

A newly decorated office was "home" for the members of the Annual staff as they worked to put out a better yearbook. Members of the staff who attended the National Scholastic Press Association Convention in Milwaukee came back with new ideas for our Annual.

Row 1: D. Siebers, N. Armour, M. VanderZee.
Row 2: P. Leavenworth, W. Veit, R. Sklar, E. Curtis, J. Subar, B. Kubiak, C. Westra.

HELIOS BI-WEEKLY

bi-weekly paper
selling Christmas candy
meeting deadlines

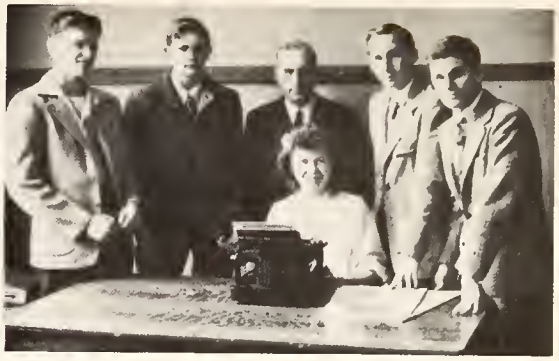

Ready to present the new Helios

The Helios Bi-Weekly room has been a place of activity, for the staff has worked to put out the paper every two weeks. The second semester introduced the smaller paper with more pages. Although hampered by a lack of writers, the staff with the help of the faculty adviser, Mr. Howard W. Wilcox, has met every deadline.

Row 1: B. Lucas, P. Muller, D. Denison, B. Crossman, J. Smith.
Row 2: Mr. Ashley, Mr. Wilcox, Miss Parkhurst, Mr. Oldt, J. Damstra.

G. A. A.

after school sports
numerals
all-city-pin

Ready . . . set . . .

Shrill whistle . . . screams . . . general hubbub . . . The Girls' Athletic "Amazons" are indulging in their varied sports under the patient leadership of Miss Helen Freeman. In the fall field ball and volley ball, and in the spring term ping pong, badminton, and softball monopolize the Monday nights of many a Central girl. Along with all the fun and the physical development the Girls' Athletic Association contributes greatly to the building of character in its members.

Row 1: Miss Freeman, B. Coleman, L. Jackson, B. Wierenga, R. Kroes, F. Smith, M. Hurst, J. Wygmans, L. Hodges, J. VerMuelen, M. Vander Moere, D. Siebers.
Row 2: P. Romanowski, P. Mankoski, B. Dumas, M. Smith, C. Goldammer, P. Woodlock, P. Bowen, M. Nossaman, P. Muller, L. Keller, R. Sklar, J. Clark, B. Maker, M. Chase, L. Van Oosten, L. Adrianse, D. Drake.
Row 3: F. Kelhofer, H. Harmon, N. Register, D. Hecker, S. Oldenburger, M. Kroff, A. Hugmeyer, T. Juergen, V. Carpenter, V. Glew, M. Verhey, J. McMurtry, J. Spruit, S. Briggs, B. Van Artsen, S. O'Rourke, M. Haney.
Row 4: M. Stormzand, M. Michaels, M. Veldman, N. De Kraker, B. Eckberg, B. Armour, J. Straight, M. Simons, A. Moffat, A. Maat, J. Huyser, C. Wheaton, P. Leavenworth, R. Six, L. Sessink, B. Soper, J. Dieterle, B. Williams, M. Nicole.
Row 5: J. Anderson, R. Sweeney, E. Pasma, Y. Smith, M. Kuiek, S. Vander Zee, L. Ladewig, P. Haan, G. Kleynenberg, J. Crossman, W. Ford, G. Twiford, M. Vander Zee, C. Quick, S. Grooters, L. Rollins, R. Simpson, S. Hall, F. Frey, A. Howard, M. Vander Veer, M. Patterson.

AGONA

Agona heads

all-klub-kut-up
trophies
hayrides

A toboggan party with the Hi-Y and the monthly spreads are pleasant memories for the sports-loving Agona Club members.

The girls do their share of work at Central, too. In June they present, besides the Junior College girl's scholarship, the Junior Agona Cup and the Tri-Honor Cup, both coveted awards.

Row 1: Miss Freeman, B. Eckberg, P. Muller, D. Siebers, L. Hodges, J. Wygmans.
Row 2: M. Nicole, A. Howard, S. Grooters, C. Quick, F. Smith, M. VanderZee, R. Simpson, R. Kroes, L. Rollins, G. Twiford, J. Crossman, M. Veldman.
Row 3: R. Sklar, M. Verhey, M. Nossaman, M. Simons, P. Hollinger, J. McMurtry, M. Hurst, R. Six, B. Wierenga, B. Maker, M. Patterson.

STUDENT COUNCIL

What is it, June?

noon activities
home-coming dance
food sales

This year the Student Council has been very active in promoting good will and understanding between the teachers and the student body. Many complaints and grievances were brought to the Student Council and discussed. Complaints involving teachers were taken to the teachers' meetings for friendly arbitration by the Council's faculty adviser, Mr. Carpenter. It was largely due to the efforts of Central's Student Council that steps were taken to revive the old Inter-High Student Council.

Row 1: D. Fry, D. Wallace, J. Clark, D. Kelly.
Row 2: M. Krueger, R. Sklar, R. Six, B. Wierenga, L. House, C. Hughes.
Row 3: D. Philips, H. VandenBerge, D. Haskins, E. Curtis, W. Lawrence, R. Wicks.
Row 4: J. Rose, B. Benson, T. Myslenski, R. Leppink, B. Gallow, B. Giddings.

JUNIOR STUDENT COUNCIL

Row 1: J. McMurtry, R. Wicks, G. Kelly, J. Veldman, M. Collar.
Row 2: C. Moore, B. Boshoven, R. Johnson, E. Rowland, M. Adams, B. Brown.

To acquaint the new seventh grade pupils with Central and to help them become familiar with the rules and regulations of this new school life have been the main projects of the Junior Student Council.

This year the council changed its membership to include two representatives from each session room. With more students represented more opinions can be obtained.

student government
noon study hall
food sales

Junior Student Council in session

HI-Y

world youth fund
parties
Hi-y basketball team

Because of the large number of boys wanting to join the Hi-Y, a Junior Hi-Y was formed, and the Senior Hi-Y was limited to juniors and seniors. The Hi-Y basketball team finished second in the city league.

Row 1: J. Watson, D. Denison, R. Zeeff, J. Smith, J. Subar, T. Krenselewski, B. Lucas, S. Lambers.
Row 2: G. Osmund, B. Crossman, B. Wilbur, J. Rose, S. Gavriledes, D. Fry, B. Kuyers, W. Viergever, K. Hauser.
Row 3: B. Shive, D. DeWinter, B. Powell, G. Lawrence, B. Idema, D. Kelley, O. Peterson, R. Arrison, R. Keller, O. French, D. Bergsma.
Row 4: H. Vaas, R. VanLoo, B. DeBoer, R. Ogren, F. VanderPloeg, N. Thibaudeau, T. Skouros, R. Savara, H. Goodrich, R. Sodergren, J. Hornbach, J. Theodore.

C-CLUB

Row 1: D. Wallace, G. Osmun, F. Vander Ploeg, B. Kuyers, N. Waters, S. Hamilton, Mr. Nameth.
Row 2: B. Lucas, C. Westra, J. Gardella, C. Holden, D. Boeskool, R. Bos, T. Steele, R. Norman, H. Saverson.
Row 3: T. Skouros, R. Gildersleeve, R. Steele, D. De Bree, D. Race, D. Chapin, H. Zock.
Row 4: D. Kelhofer, J. Rose, R. Walenga, R. Wynalda, H. Vaas, J. Dieterle, S. Gavriledes.
Row 5: D. Kelly, B. Patterson, B. Idema, T. Myslenski, B. Gallow, B. Boeskool, O. Peterson.

The C-Club, composed of boys who have won their major letters in athletics, meets every Wednesday noon under the sponsorship of Mr. Nameth. One of the highlights of the second semester was a trip to Detroit to see a baseball game.

Don, Bill, and Ted — C-Club officers

paddle pops at basketball games
Michigan State vs. Mississippi State
June banquet

CLASSICAL CLUB

Row 1: J. McMurtry, Miss Holt, B. Crossman, M. Hurst.
Row 2: C. Carlberg, M. Veldman, B. Wierenga, M. VanderZee, M. Nossaman.
Row 3: D. Harris, C. Goldammer, M. Ziton, D. Drake, J. VerMuelen, J. Spruit, B. Maker, M. Nicole.
Row 4: M. Spikerman, F. Fry, V. Glew, G. Kleynanberg, P. Leavenworth, J. Crossman, N. Register, D. Siebers, J. Wygmans, E. Ploeg.
Row 5: C. Neilsen, R. VerMuelen, S. VanderZee, M. Bentley, D. DeWinter, J. Haakama, T. Skouros, R. Sweeney, E. Pasma, L. Adrianse.

Used book store

used book store
latin awards
"information please"

Finding time to have social activities and carrying out their purpose to acquaint the members with Roman life make Latin interesting. The Classical Club is under the sponsorship of Miss Alicent Holt. Miss Mary Powers is the honorary sponsor.

SPANISH CLUB

The members of the Spanish Club look forward to their Thursday club meetings, when they sing Spanish songs and learn about our South American neighbors. This new club was formed by students who like Spanish and are interested in Spanish customs.

new club
Spanish Christmas party
Spanish customs and games

Classy, eh?

Row 1: S. Lambers, B. Birkbeck, R. Simpson, R. Six.
Row 2: Miss Powers, J. Dieterle, R. Sklar, A. Troxel, S. O'Rourke, G. Boldenweck, L. Rollins, J. Straight, B. Eckberg, D. DeYoung, B. DeYoung, P. Leavenworth.
Row 3: P. Georgacakes, B. Lucas, J. Subar, R. VanRyn, D. DeYoung, R. Zeeff, B. Benson, H. Carpenter, J. Smith, N. Armour, D. Race.

MATH CLUB

Row 1: B. Lucas, B. Eckberg, Miss Reese, C. Hook, S. Lambers.
Row 2: J. Clark, R. Six, F. Smith, G. Twiford, J. Smith, D. Siebers, J. Hornbach, L. Keller.
Row 3: J. Nash, G. Kleynenberg, J. Wygmans, D. Kelly, G. Lawrence, E. Curtis, H. Goodrich.
Row 4: D. DeYoung, J. Subar, A. Hampares, R. VanRyn, T. Skouros, B. Crossman.
Row 5: B. Birkbach, M. Bentley, P. Georgacakes, D. DeWinter, T. Verhake, D. Haskin, R. Zeeff, P. VanHouten.
Row 6: N. Armour, H. Carpenter, J. Haaksma, R. Arrison, O. Minkus, B. Benson, H. Vaas.

monthly meetings
outside speakers
math awards

Learning to use the slide rule

Future scientists, engineers, and mathematicians make up the Math Club. With Miss Dora Reese as its sponsor the club carries out its purpose of furthering interest in higher mathematics through its activities. In June two awards are presented, one to a junior high student and one to a senior high student for outstanding work in math.

SOCK AND BUSKIN

Small plays put on at the meetings gave the members of Sock and Buskin valuable experience in acting and stage crew work. Their main project this year was an exchange assembly. The club uses its spreads and lectures to learn all they can about dramatics.

After school rehearsal

one act plays
exchange assemblies
spread meetings

Row 1: Miss Dalebout, J. Wygmans, L. Keller, P. Muller, W. Ford, D. Denison, P. Kempter, J. Weldon, M. Hurst, J. Spruit.
Row 2: B. Eckberg, M. Krueger, R. Six, M. Veldman, S. Rogers, B. Williams, M. Chase, J. McMurtry, D. DeYoung, B. Wierenga.
Row 3: J. Hornbach, D. Siebers, P. Leavenworth, G. Kleynenberg, J. Crossman, L. Van Oosten, C. Hughes, D. Coburn, J. Snell, B. Lucas.
Row 4: D. Kelly, W. Veit, E. Curtis, R. Kroes, M. Vander Zee, G. Twiford, F. Smith, C. Quick, J. Smith, R. Crossman, G. Lawrence.

SUFOLLA

Sufolla discusses a party

social club
Sufolla boys' cup
toboggan parties

The Sufolla Club brings students of the ninth grade together and provides opportunities for their becoming better acquainted.

The Sufolla Award is presented each year to an outstanding boy of the ninth grade, consideration being given to character, leadership, and scholastic rating.

Row 1: R. Doerr, B. Williams, R. Wicks, T. Birkhead, B. Cain.
Row 2: Mr. Ashley, C. Vos, J. Sprague, R. Wittenbach, R. Broersma, P. Scranton, S. Sullivan, M. Nixon, A. Perry, C. Arrison.
Row 3: E. Ford, C. Stauffer, A. McKamy, D. Vaas, S. Solomon, N. Vaughn, D. Adamy, J. Yoder, G. Astor, D. Valkier.

Y-TEENS

Row 1: J. Huyser, J. Starr, B. Norton, S. Hall, A. Hugmeyer.
Row 2: L. Curtis, R. Mahoney, D. Boshoven, R. Simpson, S. O'Rourke, M. VanderVeer, B. Merren, C. Bigford.
Row 3: J. Berlein, M. Bigelow, A. Moffat, J. Dieterle, M. Valkier, M. Simons, N. Haney, B. Coleman, A. Maat.

The old club name, Girl Reserves, has been dropped for the more significant name, Y-Teens, which has been adopted by clubs throughout the country. The girls have shone forth in personalized hairdos, correct make-up, and becoming dress styles.

It's a modern road the Y-Teeners travel.

teen-topics
world youth fund
Red Cross service

Big plans

RED CROSS

Row 1: F. Reynolds, J. Patnoude, M. Chase, A. Bosworth, R. Sklar, D. Steele, R. Dertien.
Row 2: R. Six, B. Kitzsteiner, G. Beal, M. Marks, J. Hoke, J. Embree, Miss Meyering.
Row 3: A. Maat, D. Drake, M. Michael, J. Bogden, C. Westra, E. Pasma, J. Straight, P. Scutt, R. Barr.

Starting the year off with a bang, Central's chapter of the Red Cross reached a goal of 99 per cent in their membership campaign. Friendship boxes, filled at Christmas-time, were sent to needy European children. They also raised money for the various relief programs.

Launching the Red Cross drive

friendship boxes
"cherry chop"
Easter seals

CAMERA CLUB

Row 1: Mr. Hyde, S. Lambers, J. Gardella, C. Westra, S. VanderZee, N. Armour.
Row 2: N. Harmer, S. Grummet, P. Woodlock, S. O'Rourke, J. Hauser, L. Blossom, E. Curtis E. Pasma, S. Oldenberger, M. VanderVeer, B. Boelen.
Row 3: D. Hecker, J. Weldon, R. Sklar, L. Osborn, J. Watson, T. Williams, B. Splaine, P. Kempter, G. Kleynenberg.

What makes a camera click? The answer was found by the members of the newly formed Camera Club. In March the club sponsored a photography contest. Some of the members also learned how to run the projector for the movies in the English Room.

films developed
pictures printed
photography contest

Explaining dark room technique

BARS AND CHEVRONS

Ready for inspection

R. O. T. C.
military ball
beach party

There's a time for work and a time for play, but the officers of the R. O. T. C. put the two together in the form of the Bars and Chevrons Club. The club not only provides a social meeting place for the cadets, but also a place where they can take an active interest in the R. O. T. C.

Row 1: Sgt. VerBust, R. Miller, B. Sodergren, N. Thibeadeau, J. Subar, R. Keller, B. Benson, J. Jablonski.
Row 2: R. Enell, E. Liscomb, K. Wylie, L. Mosher, H. Sullivan, D. Wellington.
Row 3: H. Calloway, N. Klien, G. Roen, K. Jones, J. Lowe, J. Howe, N. Walters, T. Burns, D. Kelly.
Row 4: J. Yeitter, G. Sherwood, R. Blackall, D. Stuison, H. Johnson, C. Huff, J. Nash, F. Koetsier.

BIOLOGY CLUB

field trips
bird studies
spatter paints of leaves

Plant secrets

Taking hikes to John Ball park in order to study leaves and trees, the Biology Club dedicated their meetings to discussions of biological subjects. This small but energetic club has planned more nature activities for next year. Their study of bird-life was under the supervision of their sponsor, Mr. Leslie Irwin.

Row 1: S. O'Rourke, M. Bayer, M. VanderVeer, A. Kutchinski.
Row 2: T. Williams, L. Rouse, Mr. Irwin, H. Goodrich, A. Ellis.

CHEERLEADERS

Row 1: D. Coburn, M. Vander Hout, C. Hughes.
Row 2: P. Muller, L. Hodges, J. Weldon, B. Pearse, P. Kempter

The growing school spirit during the football and basketball season can be attributed mainly to the cheerleaders. They not only led cheers at the games, but they also planned most of the pep assemblies and edited a book containing many new yells.

The original girl cheerleaders, Pat Muller, Joan Weldon, Barbara Pearse, and Pat Kempter, are graduating this year and they shouldn't leave without receiving the thanks from the students and faculty for lifting Central's school spirit.

J. Henly, B. Koolman, B. Duff

WE-LO-LITS

Row 1: C. Hammel, S. Pritchard, B. George, M. Sherman.
Row 2: Miss Peet, P. Hunter, S. O'Rourke, D. Wojdylsk, N. Jones, J. Bogdan, J. Subar, J. Pierson, B. Benson, D. Newton.

Book reviews, original poetry, and the new mural on the wall have held the interest of the seventh and eighth grade members of the We-Lo-Lits. The meetings were usually concluded with the reading of a chapter or more of **Our Vines Have Tender Grapes.**

CLUBS WITHOUT PICTURES

DOMECON

BEL CANTO

JUNIOR Y-TEENS

JUNIOR HI-Y

ATHLETICS

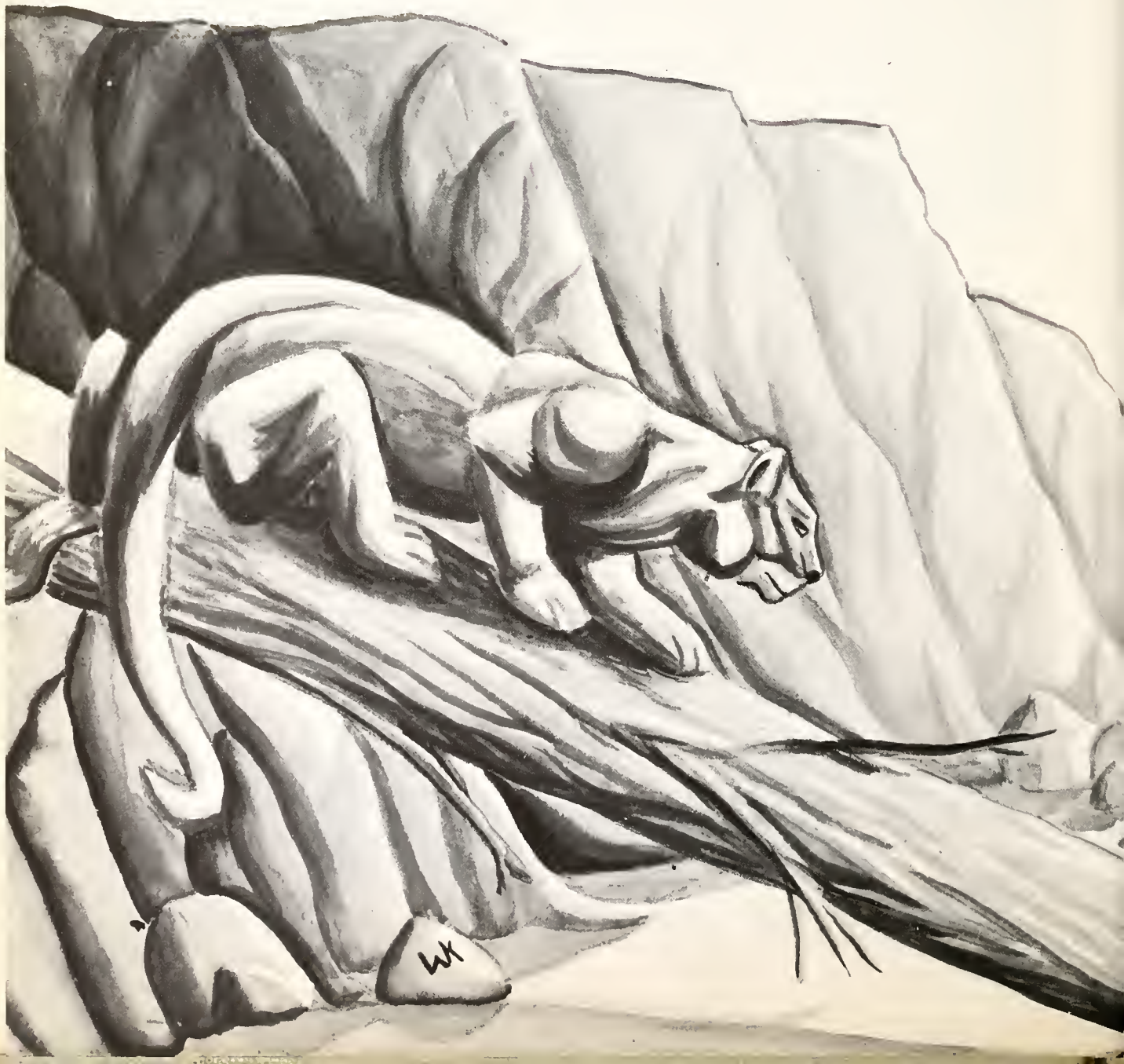

CHALLENGE

FOOTBALL

TOM STEELE

BOB NORMAN

MIKE VAN DAM

GORDIE VAN LOO

FOOTBALL SCORES

Lansing Sexton	19	Central	0
South	7	Central	6
Union	28	Central	7
Holland	12	Central	12
Catholic	14	Central	18
Melvindale	13	Central	0
Creston	7	Central	0
Ottawa	0	Central	6

COACH NAMETH

BOB DE BOER (co-captain)

DALLAS HILL

BILL IDEMA

FOOTBALL

RAY WALENGA (co-captain)

BOB KUYERS

ROGER BOS

COACH IRWIN

Slipping?

BOB BOSHOVEN

ORVILLE PETERSON

GORDON OSMUND

TONY KRENSELEWSKI

FOOTBALL

CARL HOLDEN

DARRELL NORDSTROM

DAVE COSSIN

BILL PATTERSON

1946 VARSITY FOOTBALL

With a team of seasoned veterans Coach Charlie Irwin led the Hilltoppers to a third place berth which was shared with Catholic and Creston.

Starting the season with a 19 to 0 defeat at the hands of Lansing Sexton, Central nevertheless looked impressive holding the strong Lansing eleven scoreless in the second half.

South, City League champion, defeated the Toppers 7 to 6 after Central had led throughout the game. In the last quarter South scored with Van Ess place-kicking the winning point.

In a non-league game, Central tied the Holland gridders after the Dutchmen had scored twice in the first canto.

Union overpowered a hapless Central team in the next league game. Displaying crushing power, the Red Hawks rolled over Central 28 to 7.

Finally coming into its own, Central surprised city dopesters and gratified its fans as they upset the favored Cougars 18 to 14. The Toppers took life immediately after the opening kick off marching 75 yards on four successive first downs to draw first blood. Catholic came right back, however, scoring in three plays; Gibson, diminutive Cougar quarterback, circled his right end for the extra point. Kuyers recovered a Catholic fumble on the Couger 28 midway through the second quarter, and Central again took the lead requiring five plays to put the pigskin in pay dirt. After Central scored once more in the third quarter, a Tietema-to-Eddy pass in the last twenty seconds of play brought another score to the Catholic team. Final score: Central 18 Catholic 14.

DOUG RACE

DALE DE FREE

DON GILDER

FOOTBALL

ROGER GILDERSLEEVE

DICK STEELE

JOHNNY THEODORE

In the dreariest game of the year an injury-hampered Central team lost to Melvindale in another non-league tilt. Play see-sawed during the entire first-half, but Melvindale scored twice in the second half. Final score 13 to 0.

Playing without Walter McNamara, its star guard, who lost his life in an auto accident a few days before the contest, a determined Creston eleven downed Central 7 to 0.

In the final game of the season the Ottawa Indians were beaten 6 to 0; Walenga plunged over from the one-foot line to score the only touchdown of the game.

The season wound up with Central, Catholic, and Creston deadlocked for third, fourth, and fifth place.

PHIL VAN HOUTEN

DALE HASKIN

DON HILL

HOWARD VAAS

FOOTBALL

BILL SMITH

LOUIS WITHEY

LOWELL MAC DOUGAL

PAT KELLY

Where's my interference!

TOM VERHAKE

CHUCK DURKEE

DAN WALLACE

FOOTBALL

SPIKE GAVRILEDES

TED MYSLENSKI

KEN HAUSER

Get him!

HOWARD PERRIN

ED GEORGE

DICK DE WINTER

BASKETBALL

TED MYSLENSKI

DAN KELHOFER

HOWARD FERRIN

Enjoying one of its best seasons in years, the Central basketball team shared second place honors with Ottawa in one of the decade's most closely-contested city league races. They won nine and lost three.

An impressive 41 to 31 win over a classy Grand Haven quintet was a preview for Hilltop fans. However, the Ottawa Indians, early season leaders, vanquished the Central team 42 to 20. Expecting to take the lowly Christian team in its stride, Central dropped a surprising 39 to 33 decision, especially since Christian turned out to be one of the weakest second round teams while Central turned out to be the strongest.

Central then journeyed to Flint, where it lost out in the first round of the Invitational Tourney. In another non-league game Central beat Hastings 29 to 27.

In a complete reversal of form Central then beat the highly touted South quintet 28 to 25. This and the Hastings victory marked the turning of our fortunes as Central went on a four-game winning streak humbling Catholic 47 to 18, and beating Union 34 to 25. In the most crucial game of the season, Central's five fell apart in the final quarter with Creston winning 41 to 27. In quick succession Ottawa was sent down to a 38 to 30 defeat and the early season defeat at the hands of Christian was avenged to the tune of 30 to 20. Union was given a defeat, while South lost its second game of the year, being beaten by the Hilltoppers for the second time, this time by the surprisingly large score of 49 to 32. In the Catholic game, Don Boeskool, stellar Central forward, established a new city league record by scoring 33 points in a single game as Central ran over a helpless Catholic 71 to 29. Boeskool also led the city's players in the scoring department; he scored 157 points during the season, which is six short of the total amassed by Jim Montgomery of Ottawa in '45-46. Despite a 23 to 21 win over the Creston Polar Bears, the regular season ended with South crowned champion and Central sharing the second place with Ottawa. In a post-season tilt, Central beat Muskegon Heights 35-33, avenging an early season defeat in Flint.

After downing South, city champion, Central succumbed to Creston in the second round of the tournament. This gave the Hilltoppers an all-over average of 13 wins and 6 losses for the 1946-47 season.

ORVILLE PETERSON

COACH NAMETH

DON BOESKOOL

BOB DE BOER

ROGER BOS

BASKETBALL

DALLAS HILL

CARL HOLDEN

JOHN MIDDEL

BOB BOSHOVEN

BASKETBALL SCORES

Grand Haven	31	Central	41
Ottawa	42	Central	20
Christian	39	Central	33
Hastings	27	Central	29
South	25	Central	28
Catholic	18	Central	47
Union	25	Central	34
Creston	41	Central	27
Ottawa	30	Central	38
Christian	20	Central	30
Union	26	Central	35
South	32	Central	49
Catholic	29	Central	71
Creston	21	Central	23
Muskegon Heights	33	Central	35

HARRY VAN DAM

BOB KUYERS

JIM SEMEYN

DON GILDER

SECOND TEAM FOOTBALL

Row 1: E. Whitney, P. Barr, B. Groendall, B. Gallow, D. Chapin, C. Williams; Row 2: T. Andrews, S. Sweet, F. Hall, J. Robertson, D. Dunkelberg, L. Lipner, C. Vandenberg, B. Boeskool, R. Butler, H. Saverson; Row 3: M. Schmieding, C. Johnson, W. Ferris, F. Van Antwerp, R. Taylor, J. Hausser, G. Morgan, R. Butler, T. Leavenworth, B. Freeman, "Doc" Ellingson, (coach); Row 4: R. Schimke, L. Daane, B. Giddings, D. Christianson, J. Wright, R. Cain, C. Nordyke, D. Botma, C. Hardiman.

Though several players were promoted to the first team, Central's second team gridders maintained a good average of two wins, two losses, and one tie, which resulted in a share of second place in the city league contest. Under the direction of Coach "Doc" Ellingson, former second team football coach at Ottawa, the reserve squad impressed observers with its teamwork, and earned for many a berth on the 1947 varsity. One major injury marred the season's play: Herb Carpenter, regular end, broke his arm in the Catholic game.

SECOND TEAM BASKETBALL

From a turnout much larger than he expected Coach Charlie Irwin chose a second team whose games surpassed the varsity's in excitement. Three games, the Ottawa, Union, and Christian were won by a single point. Billy Boeskool and Henry Saverson stood out as the sparkplugs of the team along with the rest of the starting five: Herb Carpenter, Pat Barr, and Louis Buffinga. The second team ended the season sharing second place with South and Christian.

FRESHMAN BASKETBALL

Coach Irwin's freshman team, like the other two basketball squads, enjoyed a successful season. Some of these promising young cagers who have gained experience and training on the ninth-grade squad will qualify for positions on the second team next season. Their six-game schedule tied for third place.

SECOND TEAM BASKETBALL

Row 1: L. Lipner, H. Zeitter, P. Barr, L. Buffinga, B. Koolman, R. Hanson.
Row 2: Coach Irwin, R. Lords, H. Saverson, B. Gallow, J. Christie, J. Visser, E. Steenwyk, B. Boeskool, H. Carpenter, D. Williams, D. Hill (manager).

FRESHMAN TEAM BASKETBALL

First Row: G. Vanden Berge, C. Buffinga, J. Geister, J. Davison, B. Cook, K. Braun, B, Schimke. Second Row: G. Rolfe, R. Broersma, F. Spaak, B. Giddings, B. Cain, G. Morgan, J. Hill, M. Cain.

TRACK

Row 1: J. Forsberg, E. Henry, D. Race, D. Dunkelberg, J. Gardella, D. Westra, J. Hausser, R. Kitchen, J. Dumas, R. King, B. Knutson.

Row 2: T. Kunst, P. Ferwerda, H. Johnson, L. Daane, J. Wright, J. Robertson, G. Rolfe, C. Bottrall, P. Bailey, B. VanArtsen, V. Nitzel, C. Nordyke, B. Smith.

Row 3: Coach Nameth, K. Stinson, D. Hill, C. Hardiman, M. Fairbrother, M. Cain, B. Schimke, E. Whitney, R. Wicks, R. Butler, T. Telder, D. DeWinter.

Row 4: N. Waters, B. Patterson, B. Colvin, T. Steele, C. Huff, T. Regling, K. Hausser, J. Smith, B. Lucas, G. Lawrence, C. Durkee, M. VanZee, L. McDougal, D. Hill.

Row 5: D. Steele, L. Withey, R. Gildersleeve, D. Denison, J. Henry, J. Rose, T. Myslenski, S. Sweet, B. Hall, S. Dinsmore, R. Keller.

Old Man Winter was the biggest enemy of Coach Nameth's track team at the beginning of the season. Not a single practice was registered at the time we went to press. Some indication, however, concerning the team's prospects was available. Like last year the team members showed a decided weakness in the field events although they were strong in the running events. Patterson, the city's top miler and hurdlers Myslenski, Rose, Richard Steele, and McDougal, with Gettel, Hausser, and Tom Steele in the dashes along with Waters and Race in the 440-880, formed a strong running team.

The field events will be represented by Steele, Waters, Lucas, and Myslenski.

BASEBALL

Row 1: B. Anderson, B. Eggleston, R. Bosman, B. Freeman, E. Moore, E. Schmieding, B. Taylor, N. Thibeadeau, W. Donker.

Row 2: J. Carrel, R. Norman, S. Hamilton, G. Osmun, D. DeBree, R. Wynalda, D. Haskin, C. VandenBerge, F. Spaak, L. Lipner.

Row 3: D. Gilder, E. Blasher, J. Dieterle, D. Decker, D. Boeskool, E. Fritsma, H. Saverson, J. Subar, B. Van Orden, Coach Irwin.

Ten returning lettermen greeted Coach Charles Irwin, Central's baseball coach, this season. Five of these had regular positions last season.

Gordon Osmun, last year's regular first baseman, will probably again hold the initial sack. Second base, short stop, and third base will be divided among Boeskool, Saverson, and Hamilton, all lettermen. The outfield posts will probably be taken by Walenga, Wynalda, DeBree, and possibly James Parker.

Coach Irwin has several pitchers on the squad. All of them with the exception of Don Gilder, who will bear the brunt of the mound work, are newcomers. Of these rookies, Blasher and Dekker looked impressive.

The catching chores will be divided between Jack Dieterle and Wally Donker.

TENNIS

Row 1: Mr. Hyde, G. MacArthur H. Zeitter, R. Tatterson.
Row 2: J. Christie, R. Crossman, T. Skouros, O. Peterson

GOLF

Row 1: R. Crawford, G. Aster, Mr. Shroll, E. George, R. Simpson, J. Nash.
Row 2: D. Aster, R. Arrison, B. Visser, G. VandenBrink.

BOWLING

Row 1: Mr. Schroll, M. Canute, P. Brooks, P. Woodlock, M. Nossaman, M. Verhey, P. Bowen, A. Moffet, L. Ladewig, M. Hawkins.
Row 2: H. Surowicz, B. Powell, C. VandenBerge, A. Richter, L. Blossom, C. Hook, B. Wilbur, S. Lambers, R. Zeeff, J. Haaksma, N. Waters, D. Astor.
Row 3: B. Wajdylski, J. Watson, G. Bolitho, D. Phyllips, J. VanderWiede, B. DeVries, T. Skouros, C. Gregory, E. Theodore, J. Carrol, J. Dempski, B. Taylor.

Central's newly formed Bowling teams won three places out of the first four in the City Tournament. John Vander Weide's team won first place. In the tournament Vander Weide had a 600 series and Theodore was high with 240 single game.

The two girls' teams bowled in the National tournament with Pat Brooks' team coming in third. MacArthur and Wojdylski's team bowled for the boys.

On April 19 Central's entire bowling league had a banquet at the Morton House. Coach Wendell Shroll presented a silver cup to the winning team.

SENIORS

NEW TRAILS

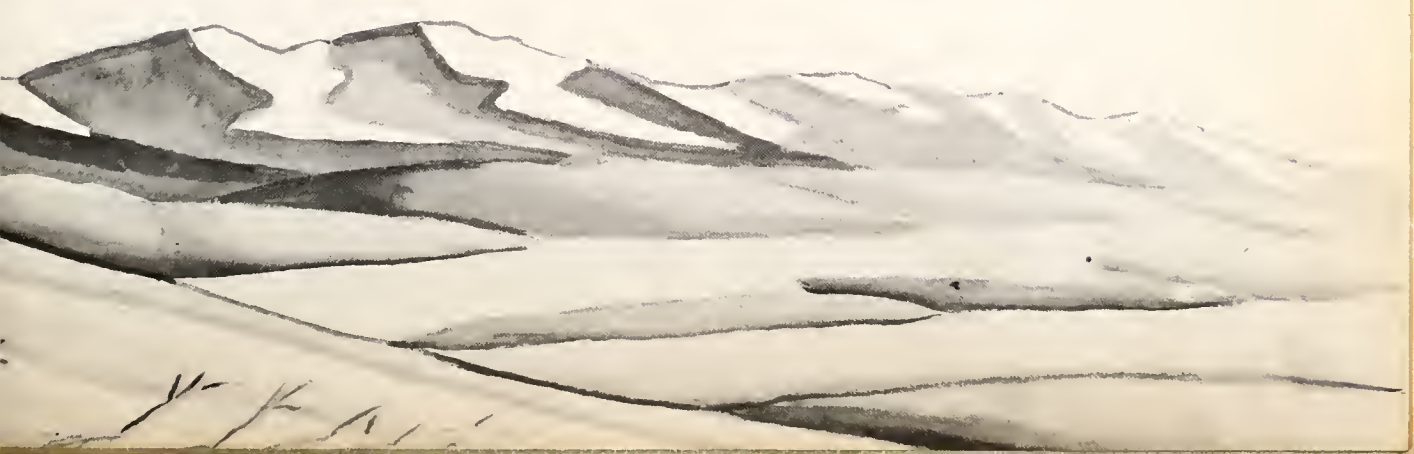

T. Skouros, B. DeBoer, B. Powell, R. Kroes, F. Smith, R. Zeeff.

SENIOR CLASS OFFICERS

President	William Powell
Vice-President	Robert De Boer
Secretary	Frances Smith
Treasurer	Thomas Skouros
Girl Adviser	Ruth Kroes
Boy Adviser	Roger Zeef

DR. JAY L. PYLMAN,
Senior Advisor

Doc Pylman has shown what a senior class can accomplish if the initiative is there.

He has helped us plan our projects and has reassured us of their success. His encouragement and counsel have helped us smooth the rough spots in our activities. Jay Pylman is truly a Doctor—of Senior Psychology.

CLASS OF '47

DONALD ACEY
positive

GUST J. AFENDOULIS
decided

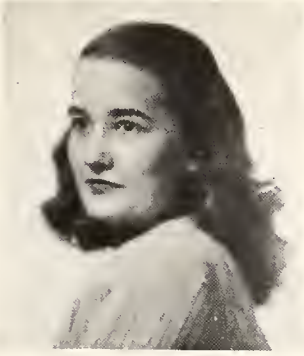

ISABEL MARIE AHLEN
tranquil

MAURICE S. ALBERDA, JR.
amicable

CARL ALDERTON
unassuming

JEAN ELIZABETH ANWAY
cordial

CLASS OF '47

NORTON L. ARMOUR
idealistic

LOIS ANNE BAKELAAR
happy

MARILYN BAUMGARTEL
graceful

WILMA BAYNTON
serene

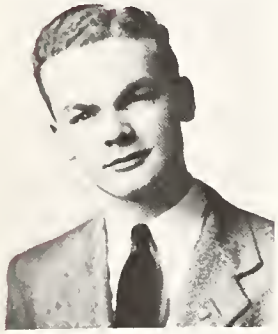

WILLIAM C. BENSON
chivalrous

BARBARA L. BERG
companionable

DANIEL E. BERGSMA
observant

ESTHER BERNATOWICZ
irrepressible

CAROLYN BIGFORD
calm

DONALD B. BOESKOOL
suave

CLASS OF '47

GORDON J. BOLITHO
co-operative

ROGER C. BOS
athletic

KENNETH J. BOSHOVEN
fun

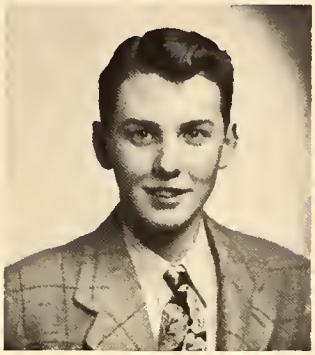

PATRICIA BOSWORTH
winsome

GRACE PAULINE BOYD
sweet

SHIRLEY J. BREWER
sweet

BETTY LOUISE BULMAN
gay

DIANE M. BURNETTE
lively

HAROLD E. CALLOWAY
respectful

MARILYN JUNE CHASE
frisky

CLASS OF '47

L. JUNE CLARK
indispensable

CARTER A. CLEMENTS
resolute

MARJORIE IONE CONWAY
pleasant

MARGARET MARY COOK
scintillating

HELEN CORCORAN
unpredictable

FRANKLIN COVERT
frolicsome

RICHARD CHARLES COVERT
independent

ALAN OGDEN CRAWFORD
jaunty

ELVIN G. CURTIS
agreeable

ROBERT J. DE BOER
capable

CLASS OF '47

DALE J. DE BREE
masculine

SHIRLEY L. DE BRUYN
sunny

MARVA ARLENE DE LOCKERY
demure

LORNA DEN HOUTEN
alluring

RICHARD D. DENISON
dynamite

RUTH ELAINE DE RUITER
accommodating

DIANE E. DOWNEY
cheerful

ROBERT N. DUNHAM
bashful

PATRICIA JEAN DURKEE
able

ROBERT C. EGGLESTON
retiring

CLASS OF '47

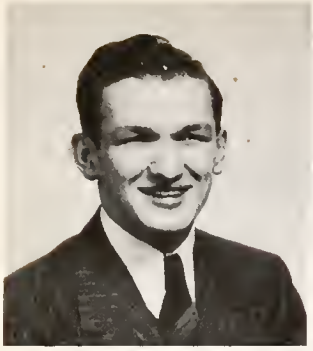

WILLIAM E. EICHOLTZ
friendly

LORRAINE EMMA EWING
complacent

NORMAN FERINGA
natural

WILMA A. FORD
gracious

BLAKE FORSLUND
clubby

SALLY ANN FOWSER
generous

MARGARET ELIZABETH FRANCE
exotic

EDWARD FRITSMA
docile

DEAN V. FRY
eager

SHIRLEY GAGNE
kind

CLASS OF '47

SPYRO A. GAVRILIDES
adaptable

CAROLYN J. GAYNOR
honest

JIM GEORGE
hearty

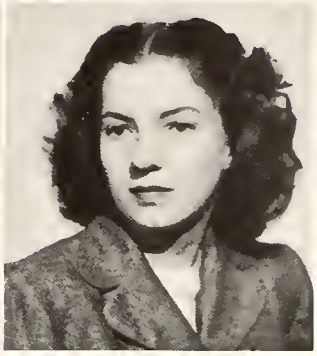

DORIS M. GIBBS
mirthful

CHARLENE M. GILCHRIST
striking

DON GILDER
unprecedented

DONNA ELAINE GRAY
sympathetic

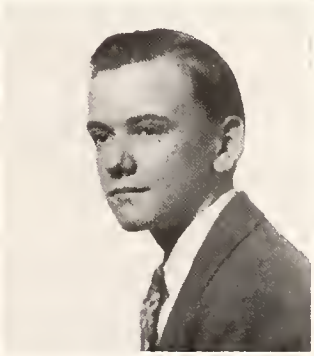

CARL GREGORY
t.n.t.

IRENE GREGORY
petite

SHIRLEY JOYCE GROOTERS
exacting

CLASS OF '47

SHIRLEY GRUMMET
casual

JACK C. HAAKSMA
pensive

STARLIN HAMILTON
studious

BETTY HEERINGA
reliable

JAMES HENRY
industrious

DOROTHY HILL
decorous

LEONA MARIE HODGES
energetic

ELIZABETH HOOD
blondie

CHARLES E. HOOK
placid

DONNA I. HOOVER
oomph!

CLASS OF '47

WILLIAM FREDERICK IDEMA
impulsive

PEGGIE LOU INGALLS
determined

JAMES JABLONSKI
soldierly

NORMA C. JEKEL
individual

NANCY JEWELL
sophisticated

DORIS J. JOHNSON
novel

PATRICIA K. KAREL
diminutive

DANIEL M. KELHOFER
mischievous

JAMES ROGER KELLER
candid

LOUISE KELLER
alert

CLASS OF '47

DONALD PAUL KELLY JR.
magnanimous

PATRICIA LUCILLE KEMPTER
vivacious

NORMAN E. KLEIN
buoyant

GERALDINE KLEYNENBERG
original

FREEMAN L. KOETSIER
silent

KATHERINE KOUKIOS
poised

JENNIE KOWALESKI
chipper

RUTH JOANNE KROES
amiable

MARY LOUISE KRUEGER
popular

WILLIAM KUBIAK
artistic

CLASS OF '47

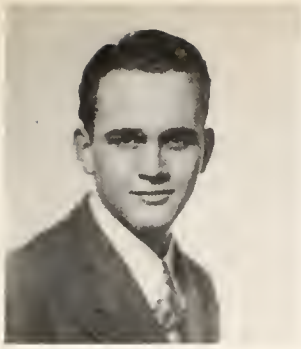

ROBERT B. KUYERS
sporting

STEPHEN L. LAMBERS
unreproachable

PHYLLIS LAMOREAUX
genial

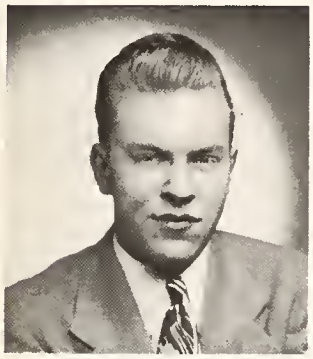

GORDON LANGEREIS
assured

PHYLLIS LEAVENWORTH
worthy

PATRICIA ANN LEMKE
charming

DONALD R. LENDERINK
diligent

CLAUDE LEWIS
stolid

NORMAN MAATMAN
reticent

GRAHAME MAC ARTHUR
frank

CLASS OF '47

DON E. MAC LANGS
contrary

HELEN McELWEE
good-natured

MARGARET L. MARLETT
quaint

WAYNE G. MARTIN
nonchalant

KENNETH MEINKE
considerate

BARBARA J. MERREN
likeable

BETTY JEAN MILLER
entertaining

RICHARD E. MILLER
reserved

WILLIAM MITCHELL
willing

DORIS M. MOORE
nimble

CLASS OF '47

MARY LOU MULDER
bright

PATRICIA LOUISE MULLER
animated

TED MYSLENSKI
straight-forward

BARBARA JEAN NASH
brilliant

CARYL NIELSEN
endearing

MARGOT NIELSEN
efficient

RUTH NITZEL
broad-minded

DARRELL M. NORDSTROM
lithe

JOYCE IRENE NORDYKE
dainty

PATRICIA LOUISE NORRIS
exuberant

CLASS OF '47

CHARLES RICHARD OGREN
truthful

LLOYD OOSTENBURG
gifted

JAMES A. PARKER JR.
musical

MILDRED ANN PATTERSON
genuine

BARBARA LEE PEARSE
alive

HARLAND H. PELL
practical

VINCENT MICHAEL PETRILLI
ambitious

WILLIAM K. POWELL
masterful

PHYLLIS JAYNE PRICE
attractive

CYNTHIA MARIAN QUICK
thoroughbred

CLASS OF '47

RUTH QUIST
romantic

DOROTHY RENSLAND
captivating

ALBERT T. RICHTER
joyous

VIVIAN JANE RODEBACK
persevering

SUSAN MARY ROGERS
serious

GLORIA ROMANOWSKI
tiny

JOHN JOSEF ROSE
lively

LYLE E. ROUSE
helplul

JEAN E. RUNYAN
neighborly

JOHN C. SCHLOSSER
honorable

CLASS OF '47

JAMES E. SEMEYN
happy-go-lucky

DELPHA LOUISE SIEBERS
incredible

LOIS G. SIMONS
appreciative

ROSALIE SKLAR
business-like

THOMAS H. SKOUROS
witty

FRANCES CORA SMITH
sterling

LORRAINE SONKE
worker

MYRTLE JANE SPENCE
sparkling

BEVERLY SPLAINE
orderly

DON STEPHENS
powerful

CLASS OF '47

JO ANNE STEPHENS
warm hearted

LEON STOUTEN
confident

BETTY D. STROHL
unobtrusive

NANCY STROHPAUL
perky

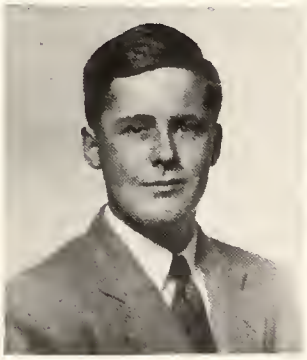

STANDISH J. STUART
winning

JEROME PAUL SUBAR
effective

BETTY LOU SWEE
vibrant

MARY ELIZABETH SZUDZIK
spontaneous

MARY E. TANDLER
"moderne"

MARILYN K. TEN HOOR
confident

CLASS OF '47

STUART TERRY
abstractionistic

JOHNNY H. THEODORE
bubbling

NEIL R. THIBAUDEAU
polished

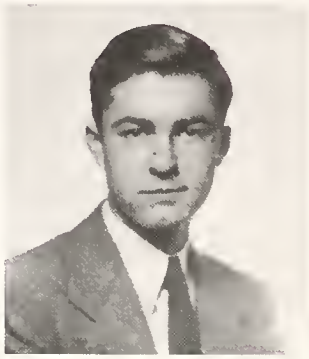

RICHARD L. TICKNER
easy-going

ROBERT L. TROSKE
carefree

GERALDINE TWIFORD
blithe

JERRY URBANSKI
spirited

HOWARD DALE VAAS
acquiescent

ROGER H. VANDEN BERGE
good-humored

MAXINE VANDER HOUT
cute

CLASS OF '47

MARY VANDER MOERE
debonair

FREDERICK H. VANDER PLOEG
optimistic

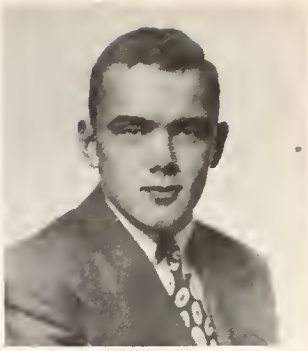

JOHN VANDERWEIDE
conservative

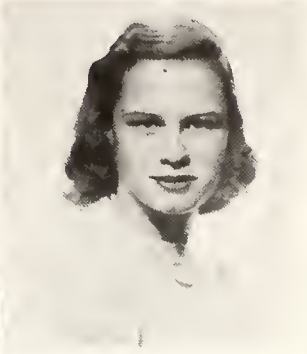

MARCIA D. VANDER ZEE
active

DIANE VAN LEEUWEN
pert

LOIS M. VAN OOSTEN
zealous

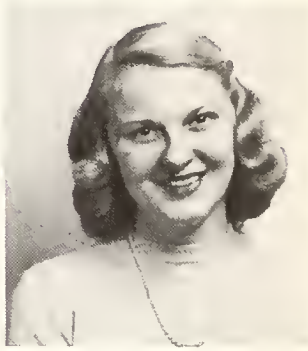

DONALD E. VAN POPERING
earnest

RUSSELL JAY VAN RYN
scholarly

WERNER VEIT
promising

JANE VER MEULEN
sociable

CLASS OF '47

DARLA D. VIAU
sincere

WAYNE VIERGIVER
jocular

RAYMOND S. WALENGA
dexterous

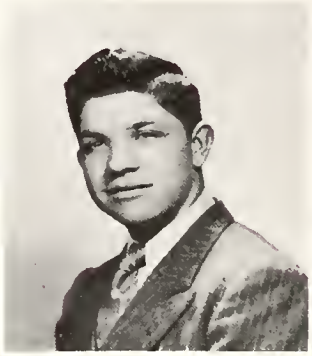

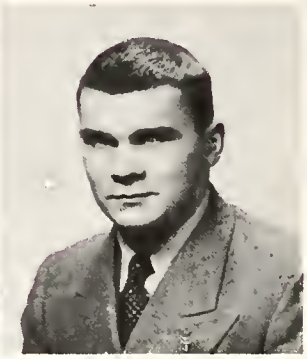

DANIEL B. WALLACE
magnetic

NORMAN WATERS
jolly

ROBERTA V. WATERS
trustful

JAMES W. WATSON
peppy

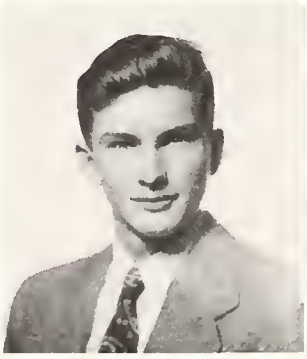

JOAN ELIZABETH WELDON
engaging

CHARLES WESTRA
flash

ALFONSO H. WILLIAMS
quiet

CLASS OF '47

BLANCHE RUTH WILLIAMS
reassuring

THOMAS W. WILLIAMS
scientific

DOROTHY WORST
sedulous

JOAN WYGMANS
breezy

RICHARD WYNALDA
commendable

ROGER G. ZEEFF
steadfast

BEVERLY ZIMMERMAN
modest

JULIA M. ZITON
striving

TOM ZOCK
keen

SENIORS WITHOUT PICTURES

ROBERT ALDRICH
obliging

KEITH BERWICK
versatile

NORMA GIBSON
thoughtful

NORA SULLIVAN
considerate

12-1's

Ruth Anderson

Ruth Dertien

Wilma Berry

Jack Dieterle

Sally Briggs

Annette France

Janet Chase

Sue Harper

Dale Decker

Dallas Hill

Lois De Karne

Don Hill

Carl Holden

Warren Jolman

Betty Meyers

Jean Snell

Oscar Thomas

Lyle Vanden Berg

Barbara Vander Stoip

Richard Van Loo

Louis Withey

Martha Walz

AUTOGRAPHS

CLASS SONG

Tune: There'll Always Be An England

Oh, Central, as we leave thee,
We join the endless throng
Of graduates from thy dear halls
A people great and strong.

Remembering all we've done here,
The friends that we have made
That time can never more destroy
Our memories will not fade.

O, Central High!
Always our path will lie
Happy and true, because of you,
Seeing us thru!

As on we go,
Victory shall we know,
Striving for right,
Using the might
Coming from you.
With Faith to meet the future,
A courage, firm and true,
"We'll find a road or make one"
Is the goal we must see through.

CLASS MOTTO

We'll Find a Road or Make One

CLASS COLORS

Kelly Green and White

CLASS FLOWERS

White Roses and Green Ferns

MOCK ELECTION

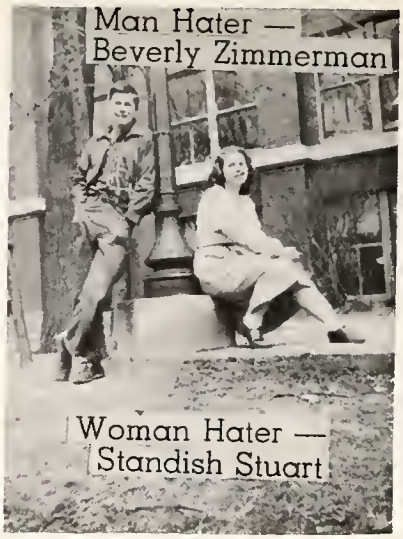

Man Hater — Beverly Zimmerman

Woman Hater — Standish Stuart

Strong Silent Type — Ted Myslenski
Class Chatterbox — Marilyn Chase

Girl Athlete — Pat Durkee

Boy Athlete — Don Gilder

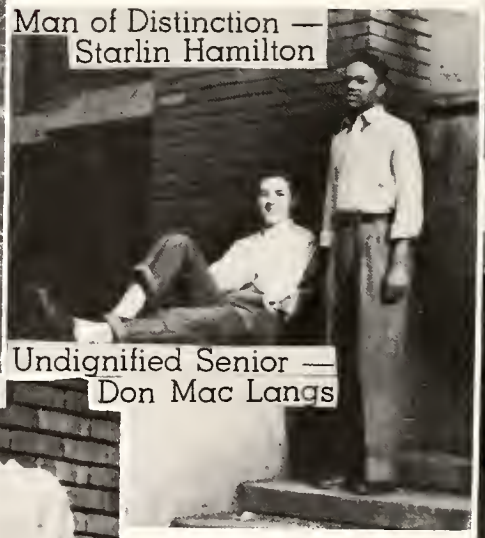

Man of Distinction — Starlin Hamilton

Undignified Senior — Don Mac Langs

Class Wit — Frank Covert

Personality Plus — Mary Krueger

Inseparables — Bob Kuyers & Ruth Kroes

Handsomest Boy — Dale De Bree
Prettiest Girl — Lorna Den Houten

MOCK ELECTION

Best Dressed Girl — Mary Lou Mulder

Best Dressed Boy — Jack Rose

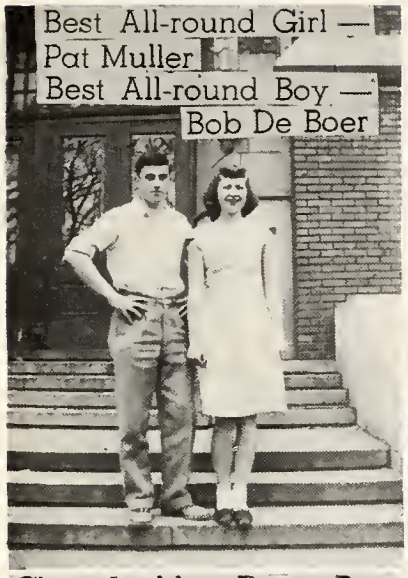

Best All-round Girl — Pat Muller

Best All-round Boy — Bob De Boer

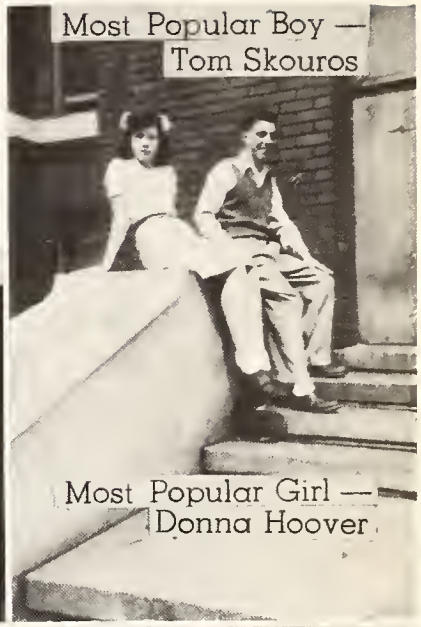

Most Popular Boy — Tom Skouros

Most Popular Girl — Donna Hoover

Class Politician — Don Kelly

Class Apple-Polisher — Sue Rogers

Class Ladd — Roger Bos

Class Pin-up — Joan Weldon

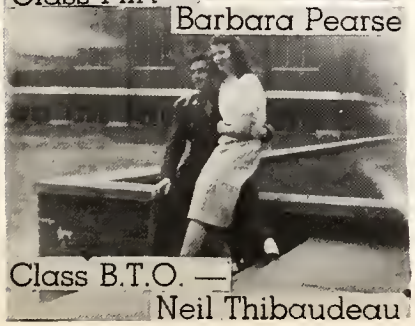

Class Flirt — Barbara Pearse

Class B.T.O. — Neil Thibaudeau

Class Pest — Joan Wygmans

Class Mascot — Carl Gregory

Done the Most for Central — Dan Wallace

Done the Most for '47 — Bill Powell

MEMORIAL

The auditorium was darkened. Through the waiting silence broke the first strains of "Rhapsody in Blue". The curtain rose, and under the spotlight shone a Hammond organ. Thus it was that the class of '47 presented its memorial to the school. It was something unusual and useful, and its early date of presentation, December 19, made it possible for the class that presented it to receive some of its benefits. The spirit of the class of '47 will long be remembered through its beautiful and outstanding contribution to Central.

As the Class of 1947 leaves Central, they are both sad and proud. They are sad at leaving the school they have played in and worked in for six years. Memories they will carry away, memories of their many activities, of their class discussions and debates, and of the personalities of their teachers.

The seniors are proud of their contribution to Central. Not only have they presented an original memorial, the organ, but they have also set many precedents. They sponsored two major plays, revived Central's Vaudeville Show, sold cokes in the gym at noon, sponsored dances, and presented their memorial in time for the Christmas Assembly.

"JANUARY THAW"

Row 1: S. Rogers, M. Krueger, J. Wygmans, G. Twiford, P. Kempter, L. DenHounten
Row 2: C. Westra, Miss Dalebout, D. Boeskool, B. Powell, W. Ford, D. Kelly.
Row 3: R. Kroes, W. Veit, R. VanRyn, V. Petrilli, F. Smith.

Central's senior play, "January Thaw", a rousing comedy by Bellamy Partridge was presented on November 20, 21, and 22 to a sellout audience that totaled over 2000. Vincent Petrilli and Susan Rogers co-starred as Herbert and Marge Gage, a couple from New York. The part of Jonathan Rockwood, who didn't hold with "modern inconveniences", was hilariously played by Chuck Westra; Pat Kempter played his wife, Mathilda.

The situation grew quite tense in the New England farmhouse, where the two families lived. The Rockwoods disagreed with the Gages on modern conveniences, on political parties, and on who owned the house.

The rest of the seniors in the cast played small town characters. Uncle Walter, a talkative elderly neighbor, who stole the show, was Russ Van Ryn.

It took the combined efforts of all the committees and Miss Dalebout to make "January Thaw" a success.

Stage set

VETERANS

Row 1: B. MacDonald, D. Petit, J. Sherwood, B. Colvin, R. Westra, G. Vander Myde; Row 2: M. Schuiling, H. Leer, E. Fritsma, J. Strahan, J. Koole; Row 3: D. Barney, J. Wilson, F. McEachron, J. Henley, R. Zarzecke; Row 4: B. Mitchell, H. Lurowicz, J. Dempski, F. Jasinski, D. Ver Burg.

Two out of every three vets at Central High School are ex-sailors. The rest are ex-marines, merchant marines, coast guardsmén, and army men.

Some of these vets went in for extra-curricular activities around Central this year. Jim Henley and Sam Clements were cheerleaders, Bill Colvin was on the track team, and Sam Clements and Gordon Vander Myde were in the Variety Show. The latter also took part in the all-school play.

Veterans played an important part at all basketball games, as most of the students can testify. They "yelled" their lungs out and never admitted defeat until the last horn sounded.

Most of them are graduating this year, and all will long remember Central.

VETERANS

Time out

Hyde and go seek

Smooth Operator

"Everybody wants to get into the act"

SENIOR VETERANS WITHOUT PICTURES

John Barrie
Salem Cook
Gordon Curtis
Mathias Gatzweiler
Vaughn Gingrich
William Glazier
Thomas Harper
Jay Hartger
Keith Larson
James Matthews
James Orr
Benjamin Patt
Farrell Tompkins
Robert Wellington
John Wessels

SCHOOL LIFE

REFLECTIONS

There's more than one way to drill.

No men?

Totem pole

What goes

Irresistible, the Kitten that is

Portland — after the Lansing game

Sunny side up!

Two sides to every story

Parting is such sweet sorrow!"

The heavens high

Just tall

REFLECTIONS

It is a quiet September morning in 1946. Dreamer P. Hilltopper is starting his last year in Central. Beaming, he passes through the mighty portals of the greatest educational institution east of the river, south of Michigan, and north of Wealthy. His struggle to get into the last row in clear sight of some "brain's" paper and within range of his favorite brunette takes up the rest of his morning. "Thirteen new teachers," he muses as he travels with jaunty step to Houseman Field for football practice. His discontent about the continuation of afternoon record is forgotten as Coach Charlie Irwin makes him run around the track a few times.

Uneventful days follow; nothing but school work. But here comes the 20th of September and Central's first football game. Dreamer boards a bus for Lansing to watch our gridiron heroes in action. Much to his consternation Central loses, but the gaiety and laughter on the bus help lessen the pang of defeat.

A few days later at the Senior Mixer he falls over the couple in front of him while performing the intricate steps of an old ritual known as the Virginia Reel.

The administration schedules a program of paid assemblies throughout the year to aid in the cultural and scientific development of the student. On September 24 Donald Scott Morrison, actor and pianist, makes himself up as Bach, Chopin, Debussy, and Gershwin, and gives an exhibition on the harpsichord and the C.H.S. piano (out of tune by at least a note and a half).

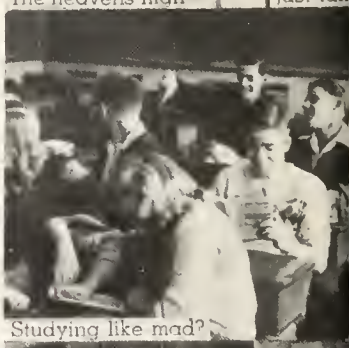
Studying like mad?

So far — so good

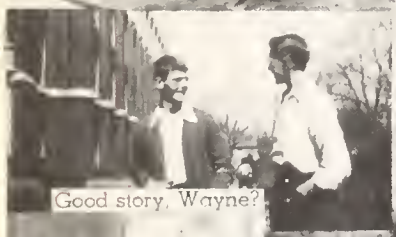
Good story, Wayne?

Profile

Before the Game

A stitch in time

We begin on page

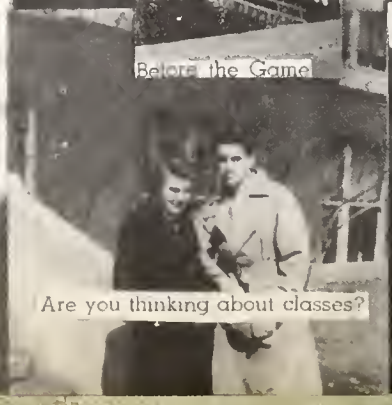
Are you thinking about classes?

Bow-legged and pidgeon-toed

Pyramid

After hour

Domecons plan tea

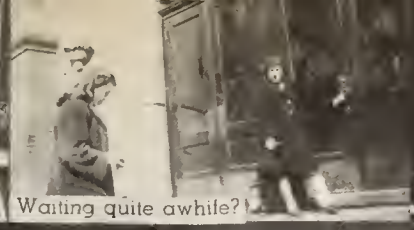
Waiting quite awhile?

Monitor

Make-up worries

Football game in the auditorium

Y-Teens ready for duty

It's fresh

"Mr. Gage, I'm leaving!"

ss Croninger, I have a question"

October opens with our next door neighbor, the Helios Bi-Weekly, opening its sales campaign.

The second day of October D.P. drags himself to the cafeteria with considerable apprehension. A doctor with a shiny hypo is waiting to give our hero T.B. inoculations. Two days later he has recovered enough to watch Union's Red Hawks nose out Central 28 to 7.

On the 8th he goes grumbling to an assembly the second hour, his vacant. Dirty trick! His resentment is forgotten, however, as he watches the dramatic demonstration of electronics, radio-activity, fluorescence, and phosphorescence given by Dr. Harry C. White, former industrial relations director of the General Electric Company. Taking time out from his open-mouthed awe at the effect Gounod's **Ave Maria** has on the oscillograph, he, nevertheless, speculates idly on the effect the **One o'Clock Jump** might have had.

The 15th of October brings Dreamer's parents to school to inquire personally about his progress — the results have not been made public.

Next come the senior elections. After listening to the speeches and gazing at the many political signs cramming the senior session room, D.P. votes — alternately, beginning with the first name on the ballot.

The MEA convention on the 24th proves a welcome interruption for our Dreamer.

A new system of visual education is inaugurated on November 1 with the showing of **Romeo and Juliet** for English classes. D.P. finds Romeo rather slow. **Pride and Prejudice** on the 8th he likes better.

Hunting season opens

Engineers of tomorrow

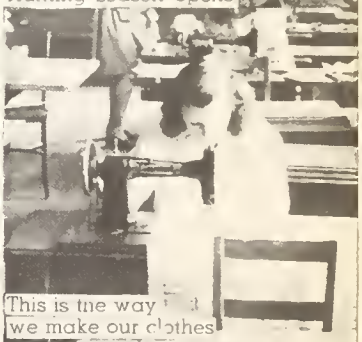
This is the way we make our clothes

In our study halls we study

"Gather 'round me chillun'"

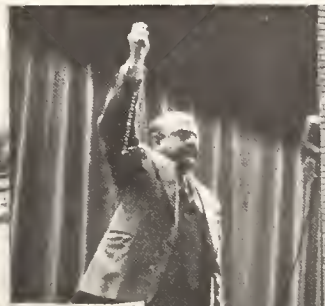
Radium and Gieger counter

Winter profile

"Lest we forget"

Three lost souls

Time out

Watch it!

Prompters

"Children must play"

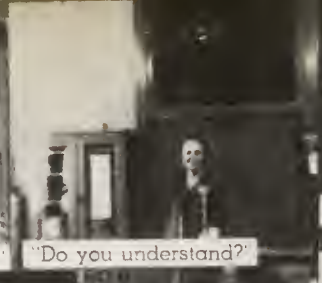
"Do you understand?"

Lonely, Fred?

Backstage

Coach

Stop him!

From the roof

The Shadow knows

A new slant on life

REFLECTIONS

continued

The Armistice Day assembly is one of the most cherished Central traditions. Honoring the dead of two world wars, the solemn ceremony impresses D.P. He can't help wondering if in 25 years his name may be on an even larger list of former Central students who have lost their lives in another futile struggle.

The advertising assembly for the senior play gives D.P. an inkling of the goings on in **January Thaw.**

On the 15th of November he takes his second-best girl to the student-council sponsored "November Nocturne". His first best goes with the captain of the football team.

Dreamer attends all three performances of **January Thaw.** This is a new kind of senior play for him. A hundred years ago it would have been called "risque", but times are different now. Miss Jacoba Dalebout did an excellent job of directing.

On November 26 he sadly says goodbye to your Annual staff. He won't see them for four whole days; they are going to the National Scholastic Press Association convention in Milwaukee to learn the rudiments of yearbook making. He is later told, confidentially, by a member of the staff that your editor-in-chief not only became seasick on the Milwaukee Clipper where he had to leave his untasted $2 dinner hurriedly, but that he even had a suspicious green tinge on the plane coming back.

Rear view

Good book?

Leaving so soon?

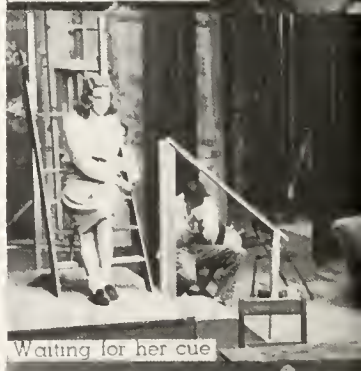
Waiting for her cue

Pensive

"Set it up"

"Forgot my lunch, mother."

Feel well?

Masterminds

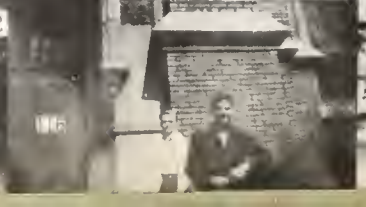
"Watt" and "Guts"

Boy Scouts — 1942

Smiles

Sarge explains

Curtain

N.S.P.A Convention

Taps

"Hark the Herald Angels Sing"

"Dixie"

Faculty-Varsity game

These two are twins

C-e C-e

Oh happy day

These two are twins

REFLECTIONS

continued

For the formal opening of the basketball season, a game destined to go down in Central's athletic history is arranged. A team composed of the most able (and the most bald) members of the faculty tangles with the '46-47 varsity. The first quarter opens furiously as the faculty with beautiful defensive strategy holds the varsity to 14 points. Though they score no baskets, on two occasions, the faculty five hits the backboard. In the remaining three quarters the faculty pours on the heat. Displaying terrifying offensive power, a team composed of Pylman, Waters, Nameth, Shroll, Frey, Wierenga, Shoemaker, and Hyde scores 12 points to the accompaniment of deafening cheers from the fans. But the early lead piled up by the varsity gives it the narrow margin of victory.

Faculty: 12 Varsity: 41

December 12 is an important day for D.P. Resplendent in a new suit, he is proud to be admitted into the National Honor Society, a high honor at Central.

Five days later he swells with pride when June Clark, chairman of the memorial committee, presents to the school a $2200 Hammond electric organ, memorial of the class of 1947.

D.P. enjoys the Christmas assembly very much.

The "Snowflake Flutter" he attends with his second-best. You guessed it, brother; his first best goes with the captain of the basketball team.

Snow-flake Flutter intermission

Wallflowers

Hammond blues

Artists at work

Dress renearsal

Shucks, I'm tired

Waiting for their c

A familiar landmark

Hold tight

Game time

Man's best friend

Another for the varsity

Quiz time

I'll meet you in the corner

Attentive

3:35 P. M.

Central's snow queen

Alternate snow queen

Barb and Millie

Hold that line

Hilltop Hop

January is a quiet month for the Dreamer. Only basketball games break the monotony of school routine. Toward the end of the month he signs up for a senior party. He goes, but first he stops at the Foto News Theater to add his enthusiastic applause for Donna Hoover, Central's representative for the snow queen of the winter sports carnival. Pat Bosworth is our alternate. D.P. still doesn't know why the male members of the class are not allowed to vote. However, the stronger sex approves the choice made. Winner of the contest is Betty Van Wolvlear from Catholic. We wuz robbed!

Your Helios Annual arranges a pep assembly in which several senior girls displayed their prowess at basketball. We find no confirmation of the rumor that Coach Irwin threatened to use some of them if the team didn't win.

Central: 38 Ottawa: 30

D.P.'s first-best goes with him to the first annual "Hilltop Hop". Sponsored by your Helios Annual, the dance, a social success, is attended by a huge crowd who race to the speeding rhythms of the world-renowned Tom Emaus' Sextette.

Basketball?

He broke a city record

"Mac"

Future stenographers

All set for fun

Helios Bi-Weekly Staff

Row 1: G. Lawrence, S. VanderZee, F. Kelholer, E. Pasma, M. Bentley.
Row 2: J. Connors, M. Hurst, A. Hampares, R. Simpson, C. Grooters, P. Bailey, L. Jackson.
Row 3: A. Phillips, G. Kleynenberg, L. Rouse, S. Grooters, M. Kuiek, J. McMurtry.

What, no books?

Quick-up

Duck hunting on Central's stage

Setting up the print

Jack Rose, Student director of the Variety Show

"Now Pat said to Mike . . ."

They're always willing

Central's private driveway

School store

What next, coach?

REFLECTIONS

continued

That same day he is astounded to hear that the junior class is breaking precedent by buying an electric score board as a memorial.

The third in the series of educational movies is **David Copperfield.** Dreamer shed crocodile tears.

The variety show comes on the 17th. A revival of the vaudeville shows that used to be given in Central, **One Hundred Years of Folly** is enthusiastically received by a sell-out audience.

Dreamer takes his second-best to the "Cherry Chop". His first-best finally ditches him. Before the dance they see Don Boeskool establish a new city league record by scoring 33 points in a single game.

On the 24th he is the first to buy an Annual. The drive has begun.

Two days later he laughs at the antics of the cast in a courtesy assembly skit and on his way out, to show he was impressed, he trips the girl in front of him.

The Helios Annual publicity assembly shall remain untold. Any resemblance to sane proceedings is highly accidental.

March 4 brings Dr. Young to Central to give D.P. a few helpful suggestions on practical English.

Girls make the chorus

Oh, for summer vacation

"Bumble Boogie"

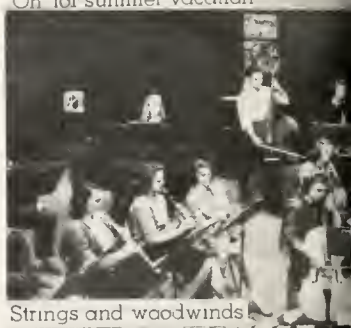
Strings and woodwinds

Just kids

Variety Show Cast

Row 1. J. Jablonski, B. Powell, S. Fleming, G. VanderMyde, B. Idema, F. Cavert, J. Rose, D. Baeskool.
Row 2: L. Blossom, R. DeBoer, N. Armour, L. VanderSchaar, P. Kempter, P. Muller, D. Hoover, M. TenHaar, J. Weldon, M. VanderZee, J. Watson, R. Bos.
Row 3: T. Steele, D. Burnette, D. Coburn, P. Blanklart, L. Hodges, J. Wygmans, M. Himmler, J. Chase, P. France, L. Keller, L. House, J. Meiras, D. Denison.

Embraceable y

Big world

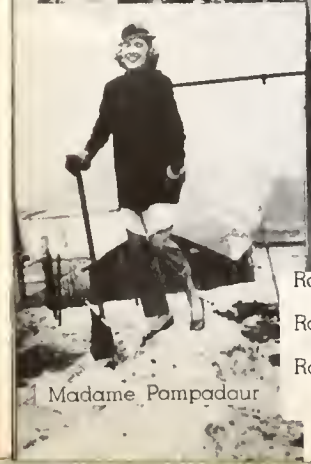
Madame Pompadour

I ain't got no body

Brrr, it's cold

3 seconds to go

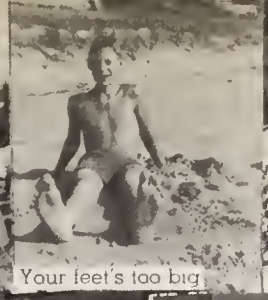
Your feet's too big

We're hungry

Miss Freeman calls a foul

id he wasn't late —

Dance routine

The feeling is mutual

A floral tribute

November 11, 1946

Exam time

The Moral Re-armament group comes to Central on March 10. Presenting their own play, **Drugstore Revolution,** and giving short talks on the way they have found new meaning in life. This teenage group urges Dreamer to "stand for something" so that he "won't fall for anything".

The "Junior-Senior Mixer" the next day has D.P. playing basketball to the tunes of Johnny Mercer.

The mock election gives him an opportunity to get back at some of his friends.

On the Thursday before vacation, Dan Wallace, president of the student council, announces that a new system of student-governed study halls is to begin shortly after the spring vacation.

The next day a travelogue doubles Dreamer's spring fever.

On old clothes day he really comes into his own, delighting his fellow students with a moldy leopard skin worn over an old pair of overalls cut off at the knees.

Annual publicity

Drugstore Revolution

Checking flats

Why, Pat, how charming!

Only a pint, Mr Hyde?

Mr. Wieringa's civics classes going to Lansing

Sad song

Friday evening at home

They're your books

On a throne of cement

Underclassmen!

Moody

What do they see?

A June day

C-Club skit

Milwaukee Clipper

REFLECTIONS
continued

April 15 is quite a day — the Annual's deadline, the day Dreamer's long theme falls due, and the day of the Forensic contest. Naturally we cannot tell of the latter's outcome, but we fearlessly predict a Central victory.

It is decided that Belknap Park is to be the site of the home games of our baseball nine. This, undoubtedly, will give some of our athletes a chance to see it in the daytime. (Belknap Park is sometimes known as Lookout Park.)

The Spring Concert features a Mendelssohn piano concerto played by Cynthia Quick, two songs by Lloyd Oostenburg, a bassoon solo by Vincent Petrilli, as well as numbers by the band, choir, orchestra, and the glee clubs.

The All-Klub-Kut-Up is again sponsored by the Agona Club.

Jane Eyre, one of the most ambitious plays staged in Central, is presented by a cast selected from the entire school May 1 and 2.

On Numeral Day, May 13, the class of '47 places their numerals in the front walk, while the National Honor Society sponsors plaques for the classes of 1916 and 1918.

Class Day falls on the 23rd. The outstanding talent of the senior class entertains. High points of the program are the class and spade orations as well as the reciting of the class poem.

We smile when we're happy

Fanny, queen of the mound

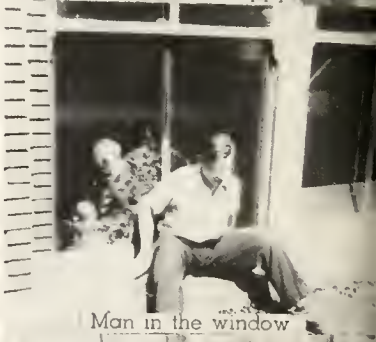
Man in the window

Rather casual

Donna-longing for Elvin

Slap-happy

Action!

In session

Sunday best

What's cooking?
Step right up.

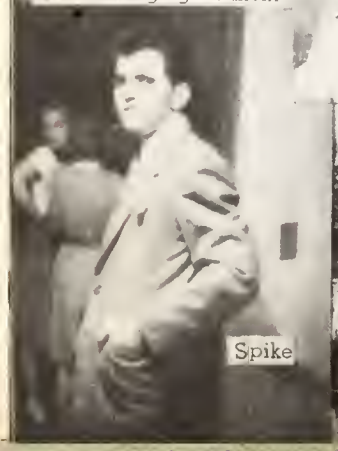
Spike

They're seniors now

Seniors!

Songstress

Before the painting

The boys are ready

Spring fever

After the painting

Alien

Where are the girls, Dave?

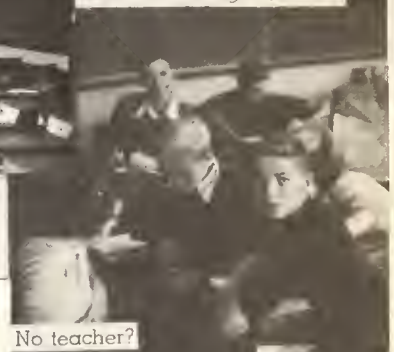
No teacher?

"It's simple, Gerry"

The house across the street

Retreat

The "Junior-Senior Prom" is next in line. Taking his former second-best who has now become his first best, Dreamer takes part in the most important social event of the school year.

During the first week of June, at the Honor Assembly, J.P. watches as his classmates receive the awards that Central gives for scholarship and good citizenship.

June 12 is the culmination of years of work. Wearing a grey cap and gown with a tassel representing the class colors, Dreamer P. Hilltopper for the last time marches down the center aisle of the auditorium with his classmates. In an impressive ceremony he is officially graduated from Central High School.

On June 13 Alumnus Hilltopper attends a banquet in honor of the class of '47.

Goodbye Central.

studying

Spectators

Ouch, my sunburn

Quicken the tempo

"It's such a nice day —"

The Gage children

Before record

Well, come on

It's my lazy day

Three's a crowd
Spring's here

JANE EYRE

Row 1: G. Twiford, N. Jewell, S. Rogers, B. DeYoung, J. Karel.
Row 2: Miss Dalebout, G. VanderMyde, R. Van Ryn, D. Kelly, V. Petrilli, J. Jablonski, J. Bogdan.
Row 3: B. Zimmerman, J. Snell, W. Ford, P. Kempter, M. Hurst, P. Leavenworth.

DANCE BAND

Row 1: N. Armour, R. Holden, D. DeYoung, D. Tannis, B. Alberda, Mr. Smith.
Row 2: D. Miller, D. VanderHout, T. Williams, D. Fry.

raduation 1947

HONOR PAGE

The Class of '47 proudly recognizes the achievements of the following students

Gordon Scott Cup . . . . . .

Tri-Honor Cup . . . . . .

Class of 1926 Award . . . . . .

English Awards . . . . . .

George F. Clay Award . . . . . .

Patriotic Essay Award . . . . . .

Speech Awards . . . . . .

Earl Munshaw Oratory Cup . . . . . .

Ethel K. Nistle Award . . . . . .

Stagecraft Award . . . . . .

Detroit News Award . . . . . .

Award for Excellence and Improvement in Speech . . . . . .

Class Debate and Discussion Award . . . . . .

University of Michigan Extension . . . . . .

Classical Club Awards . . . . . .

Anna S. Jones . . . . . .

Mary R. Powers . . . . . .

Spanish Club Awards . . . . . .

First Year Spanish . . . . . .

Second Year Spanish . . . . . .

Mathematics Awards . . . . . .

Math Club Award . . . . . .

Edwin F. Snell . . . . . .

History Award . . . . . .

Home Economics Award . . . . . .

Mechanical Drawing Awards . . . . . .

HONOR PAGE

Science Department Award . . . . . .

Vocal Music Department Awards . . . . . .

D.A.R. Good Citizenship Award . . . . . .

Mary Amberg Award . . . . . .

Agona Junior Cup . . . . . .

Sufolla Cup . . . . . .

Sarah Davis Memorial Award . . . . . .

Letter Writing Contest . . . . . .

R.O.T.C. Awards . . . . . .

. . . . . .

. . . . . .

American Legion Awards . . . . . .

Student Council Honor Point Keys . . . . . .

. . . . . .

. . . . . .

Student Council Officers . . . . . .

- President . . . . . .
- Vice-President . . . . . .
- Secretary-Treasurer . . . . . .
- Public Relations Officer . . . . . .

Scholarships . . . . . .

. . . . . .

Other Awards . . . . . .

. . . . . .

. . . . . .

WE'LL FIND A RO

ARTHUR H. VANDENBERG

CONSTANCE ROURKE

THORNE BROWN

ARNOLD GINGRICH

PAUL GOEBEL

DOROTHY MC ALLISTER

EUGENE MASSELINK

JULIUS AMBERG

D OR MAKE ONE

CONCLUSION

"We'll find a road or make one" is not only the motto of the class of '47 but it has been a guide to many of Central's graduates. The list of those who have been guided by this principle and have found success is long and impressive. Statesmen, writers, musicians, painters, sculptors, businessmen, lawyers, doctors, teachers, clergymen — all are represented.

SENATOR ARTHUR H. VANDENBERG is one of the most influential men in the world today.

CONSTANCE ROURKE was a world famous biographer. A New York Times critic listed her among the five greatest biographers of her time.

STUART EDWARD WHITE, whose books on pioneer life are loved by thousands, graduated from Central as did his brother THOMAS GILBERT WHITE, internationally-known painter.

WILL HOWE FOOTE and GERRIT BENEKER also achieved prominence in the field of art. The latter's posters made during World War I were circulated all over the United States.

ARNOLD GINGRICH originated and is managing editor of **Esquire** and European editor of both **Esquire** and **Coronet.**

BENJAMIN D'OOGE'S Latin textbooks are widely used in American universities and colleges.

WILLOUGHBY BOUGHTON was a well-known concert pianist.

PETER DYKEMA has long been head of the Music Department of Columbia University.

MARTIN TEN HOOR is head of the Department of Philosophy at Tulane University.

EUGENE MASSELINK is secretary to the greatest living architect, Frank Lloyd Wright. He is himself an accomplished painter.

JOHN MARTIN won a Rhodes scholarship, was at one time Secretary of State of Ohio, and recently, as investigator for the United States Government, has uncovered important evidence for the Nuremberg trials.

JULIUS AMBERG, Grand Rapids attorney was adviser to the Chief Justice of the United States Supreme Court during World War II.

HOUSTON MC BAIN is president of the Marshall Field Company.

CHARLES PALMER is one of the most important real-estate men in the country.

THORNE BROWN and PAUL GOEBEL were All-Americans. The latter is a football referee in the Big Nine Loop. Last season he was chosen head-linesmen for the Army-Notre Dame game.

DOROTHY MC ALLISTER has been an important influence on the political scene; SEYMOUR BEACH CONGER was an outstanding war-correspondent in Germany with Ambassador Gerard during the first World War; HENRY DE VRIES is a missionary to the Philippines; and CHRIS ZARAFONETIS is among the leaders in his own field in medicine and received during World War II a high honor from our Government for his contribution to the control of typhus.

There are others who have found or made a road. We shall never know the names of all of them, but we are grateful for the incentive they have given us to find our own road or make one.

FACULTY INDEX

ALBEE, A. LE GRANDE	— Western Michigan College of Education, University of Michigan; Auto Mechanics, Arithmetic
ASHLEY, WILSON	— Michigan State Normal, Western Michigan College of Education, University of Chicago; Bookkeeping, Commercial Arithmetic
BEAN, LEONA	— Albion; A.B., University of Michigan; M.A.; Typing, Shorthand
BLOEMENDAAL, PHYLLIS	— Northwestern Junior College, Valparaiso University; A.B.; Librarian
BRUNETTE, LORAINE L.	— Michigan State Normal, Michigan State; A.B.; English
CAMPBELL, MARION	— Western Michigan College of Education; A.B., Columbia University; M.A.; Guidance, Visiting Teacher
CARPENTER, DAVID	— Junior College, Calvin College, Michigan State; A.B.; History, English
CLARKE, ELAINE	— University of Michigan; B.A., M.A.; English
COMBS, ENID	— Chicago Art Institute, Columbia University; B.S.; Art
COMPTON, JEANETTE	— Western Michigan College of Education; B.S.; Shorthand, Typing
CONKLIN, THEONE	— Junior College, Western Michigan College of Education; A.B., University of Michigan; M.A.; Geometry, Algebra
CRONINGER, LYDIA	— Michigan State; B.S., University of Chicago; Foods, Clothing
DALEBOUT, JACOBA	— Calvin College, Hope College; A.B.; English, Public Speaking, Forensics
DAVIDSON, A. E.	— T.S.; Academic
DIVELY, MARY	— University of Michigan; A.B., M.A.; History, English, Arithmetic, Geography
ELEVELD, SIDNEY	— Western Michigan College of Education, Smith-Hughes; Machine Shop
ERAZMUS, EDWARD	— Aquinas; A.B.; Academic Subjects
FREEMAN, HELEN	— Wayne University, Sargent College, Columbia University; Physical Education
FREY, JACK J.	— Western Michigan College of Education; B.S.; Vocal Music
GLEYE, ELSA	— Columbia University; B.S., University of Chicago; Clothing, Home Management
HANSON, WALTER	— Life Certificate, Western Michigan College of Education; Wood Working, Arithmetic
HARRISON, HARRY	— Smith-Hughs, University of Michigan; Printing
HARRIGAN, HELEN	— University of Michigan; A.B., M.A.; English Penmanship
HATZ, LEONARD	— University of Iowa; B.E., University of Michigan, Wayne University; Mechanical Drawing, Arithmetic
HOLT, ALICENT	— University of Michigan, Columbia University; M.A.; Latin
HUNT, A. ISABEL	— Olivet College, Smith College; A.B., Columbia University; M.A., University of California, Univertisy of Wisconsin; English
HYDE, ALBERT	— University of Michigan; A.B.; Arithmetic, Geometry
IRWIN, CHARLES	Western Michigan College of Education; B.S.; Physical Education, Coach
HILDRETH, EARL N.	— Smith-Hughes; Boys' Vocational Training
IRWIN, LESLIE D.	— Davenport McLachlan, Western Michigan College of Education; B.S.; Biology, Geography, Physiology
KNOX, ETHEL LOUISE	— Kalamazoo College, Bread Loaf School of English, New York University; M.A.; English
LEWIS, BARBARA	— University of Michigan; A.B.; Arithmetic
LUBBERS, TENA	— Western Michigan College of Education; A.B., University of New York; Handcraft, Academics
MATTHEWS, PLYNN	— Michigan State Normal; A.B., University of Michigan; M.A.; History, Civics
MC DOUGAL, LOWELL	— Michigan State Teachers College; B.S., University of Michigan; M.A.; Algebra, General Science
MC KENZIE, RUBY	— University of Michigan; A.B., M.A.; History
MEYERING, LUCILLE ELLEN	— Junior College, University of Michigan, Western Michigan College of Education; A.B., Northwestern University; History
MOORE, LEDA	— Michigan State College; B.S.; Foods Clothing

FACULTY INDEX

NAMETH, DANIEL — Western Michigan College of Education; B.S.; Arithmetic, Socialized Math, Coach

NEWCOMER, CHARLES H. — Wooster College; B.S., University of Chicago; Chemistry, Physics

OLDT, PEARL E. — Nebraska University, Western Michigan College of Education; B.S., University of Michigan; M.A.; Socialized Math., Algebra, Commercial Arithmetic

OLSEN, GLADYS — Western Michigan College of Education; B.S.; History, Art

PARKHURST, GRACE M. — Ypsilanti; B.Pd., Western Michigan College of Education; B.S., University of Michigan; English

PEET, LILLIAN — Calvin College, Hope College; A.B., University of Wisconsin; English

PETRILLI, MICHAEL — University of Pennsylvania, Vanderbilt University, University of Tennessee; Instrumental Music

POWERS, FLORENCE — University of Paris, University of Michigan; M.A.; Spanish

PYLMAN, JAY L. — Junior College, Calvin College; A.B., University of Michigan; M.A., Ph.D.; Economics, Government

REESE, DORA W. — Grinnell; A.B., University of Colorado, University of California; Geometry, Trigonometry, Algebra

RENIHAN, VELMA — Marshall College; A.B., M.A.; Librarian

SCHNOOBERGER, WILAMENA — Hope College; B.S., University of Michigan; M.S., University of Wisconsin; Chemistry, General Science

SHOEMAKER, CLAY — Kalamazoo College; A.B., University of Michigan; M.A.; American History

SHROLL, WENDELL — Western Michigan College of Education; A.B.; Government, Civics, Geography

SMITH, FLOYD — Western Michigan College of Education; B.S.; Printing

THOMAS, LEAH R. — Michigan State Normal, Western Michigan College of Education; A.B., Columbia University; English

THOMASMA, VIRGINIA — Michigan State; B.S.; Foods

UPTON, SAMUEL R. — University of Michigan; M.A.; Principal

VER BUST, RICHARD, SGT. — United States Army; R.O.T.C.

WATERS, RUSSELL — Western Michigan College of Education; B.S., University of Michigan; M.A.; Geography, Biology

WHITTEMORE, ARLENE I. — Michigan State Normal College; B.S., University of Michigan; Geography, Biology

WIERENGA, ELMO — Western Michigan College of Education; B.A., University of Michigan; M.A.; History, Civics

WILCOX, HOWARD W. — Emanuel Missionary College; A.B.; English, Helios

CLUB INDEX

Agona

Pat Muller ..... President ..... Pat Muller
Rosalie Sklar ..... Vice-Pres..... Delpha Siebers
Marcia Vander Zee .. Secretary.... Barbara Eckberg
Gerry Twiford ..... Treasurer..... Leona Hodges
Miss Freeman ..... Adviser

Bars and Chevrons

Neil Thibaudeau ..... President
Jerry Subar ..... Vice-President
Roy Sodergren ..... Secretry-Treasurer
Roger Keller ..... Sergeant-at-Arms
Sergeant Ver Bust ..... Adviser

Bel Canto Club

Judy Straight ..... President
Marilyn Nossaman ..... Vice-President
Barbara Soper ..... Secretary
Virginia Van Bree ..... Treasurer
Mr. Frey ..... Adviser

Biology Club

Lyle Rouse ..... President
Carol Gaynor ..... Vice-President
Shirley Brewer ..... Secretary
Arlayne Ellis ..... Treasurer
Mr. L. Irwin ..... Adviser

Camera Club

James Watson ..... President ..... Chuck Westra
Stephen Lambers ... Vice-Pres. ... Stephen Lambers
Betty Heeringa ..... Secretary Suzanne Vander Zee
John Gardella ..... Treasurer ... John Gardella
Mr. Hyde ..... Adviser

C-Club

Don Boeskool ..... President
Bill Patterson ..... Vice-President
Ted Myslenski ..... Secretary-Treasurer
Mr. Nameth ..... Adviser

CLUB INDEX

Choir

Don Boeskool ..... President
Jack Rose ..... Vice-President
Pat Muller ..... Secretary
Ted Myslenski ..... Treasurer
Mr. Frey ..... Director

Classical Club

Marcia Vander Zee ... President ..... Tom Telder
Mary Lou Hurst ..... Vice-Pres. .... Mary Lou Hurst
Marilyn Veldman ... Secretary .... Jackie McMurtry
Barbara Wierenga ... Treasurer ..... Bob Crossman
Miss Holt, Miss M. Powers ..... Advisers

Domecon Club

Marilyn Chase ..... President
Dorathy De Young ..... Secretary
Barbara Vander Stolp ..... Treasurer
Alice Hobeke ..... Sergeant-at-Arms
Miss Gleye ..... Adviser

G.A.A.

Frances Smith ..... President
Ruth Kroes ..... Vice-President
Barbara Wierenga ..... Secretary
Mary Lou Hurst ..... Treasurer
Miss Freeman ..... Adviser

Helios Annual

Norton Armour ..... Editor-in-Chief
Marcia Vander Zee ..... Assistant Editor
Elvin Curtis ..... Literary Editor
Rosalie Sklar ..... Business Manager
Joan Weldon ..... Advertising Manager
Werner Veit ..... Special Features Editor
Jerry Subar ..... Circulation Manager
Bill Kubiak ..... Art Editor

Helios Bi-Weekly

Dick Denison ..... Editor-inChief
Pat Muller ..... Managing Editor
Page Editors ... Milford Bentley, Angello Hampares, Eunice Pasma, Suzanne Vander Zee, Ruth Simpson, Barbara Pearce
John Smith ..... Business Manager
Mary Lou Hurst ..... Assistant
Boyce Lucas ..... Advertising Manager
Bob Crossman ..... Circulation Manager
Gordon Lawrence ..... Sports Manager
Advisory Board ..... Mr. Wilcox, Miss Parkhurst, Mr. Ashley, Mr. Oldt

Hi-Y

Dick Denison ..... President ..... Bob De Boer
Roger Bos ..... Vice-Pres. .... Boyce Lucas
Tom Skouros ..... Secretary ..... John Smith
Carl Holden ..... Treasurer ..... Don Kelly
Mr. C. Irwin ..... Adviser

Junior Hi-Y

Ted Pasma ..... President
Walter Lawrence ..... Vice-President
Howard Steenwyke ..... Secretary
Bob Klunder ..... Treasurer
Mr. Wierenga ..... Adviser

Junior Class Officers

Dale Haskin ..... President
Orville Peterson ..... Vice-President
Judy Crossman ..... Secretary
Boyce Lucas ..... Treasurer
Tom Steele ..... Ring Committee Chairman
Miss Peet, Mr. McDougal ..... Advisers

Math Club

Charles Hook ... President ..... Charles Hook
Frances Smith ..... Vice-Pres. ... Barbara Eckberg
Gerry Twiford ..... Secretary ..... Boyce Lucas
John Smith ..... Treasurer ... Stephen Lambers
Miss Reese ..... Adviser

National Honor Society

Delpha Siebers ..... President ..... Russ Van Ryn
Sue Rogers ..... Vice-Pres. ..... Cynthia Quick
Rosalie Sklar ..... Secretary .... Starlin Hamilton
Frances Smith ..... Treasurer ..... Jerry Subar
Don Kelly ..... Registrar ... Katherine Koukios

Red Cross

Rosalie Sklar ..... President
Jim Patnoude ..... Vice-President
Alice Bosworth ..... Secretary
Marilyn Chase ..... Treasurer
Miss Meyering ..... Adviser

Senior Class Officers

Bill Powell ..... President
Bob De Boer ..... Vice-President
Frances Smith ..... Secretary
Tom Skouros ..... Treasurer
Ruth Kroes ..... Girl Adviser
Roger Zeeff ..... Boy Adviser
Dr. Pylman ..... Adviser

Sock and Buskin

Dick Denison ..... President
Barbara Eckberg ..... Vice-President
Pat Kempter ..... Secretary
Wilma Ford ..... Treasurer
Miss Dalebout ..... Adviser

Spanish Club

Jim Jablonski ..... President ..... Jim Jablonski
Pat Hollinger ..... Vice-Pres. ..... Ruth Simpson
Ruth Simpson ..... Secretary ..... Ruth Six
Roger Zeeff ..... Treasurer ... Stephen Lambers
Jerry Subar ..... Sgt.-at-Arms .... Ben Birkbeck
Miss F. Powers ..... Adviser

Student Council

Dan Wallace ..... President
Don Kelly ..... Vice-President
June Clark ..... Secretary
Dean Fry ..... Treasurer
Mr. Carpenter ..... Adviser

Junior Student Council

Gary Kelly ..... President
Betty George ..... Secretary-Treasurer

Sufolla

Richard Wicks ..... President
Ben Williams ..... Vice-President
Dick Doer ..... Secretary
Ted Birckhead ..... Treasurer
Mr. Ashley ..... Adviser

We-Lo-Lit Club

Sally Usher ..... President ..... Betty George
Jean Randall ..... Vice-Pres. ... Sandra Pritchard
Sandra Pritchard .... Secretary .... Virginia Hamel
Gloria Tisch ..... Treasurer .... Mary Sherman
Miss Peet, Blanche Williams, Bill Benson .. Advisers

Y-Teens

Carolyn Bigford ... President ..... Barbara Norton
Marilyn Baumgartel .. Vice-Pres. ..... Shirley Hall
Joyce Huyser ..... Secretary ... Arlene Hugmeyer
Phyllis Leavenworth .. Treasurer ..... Irene Starr
Miss Clarke ..... Adviser

Junior Y-Teens

Joann Yoder ..... President
Nancy Ten Elshoff ..... Vice-President
Joan Merris ..... Secretary
Nancy Jones ..... Treasurer

SENIOR INDEX

Acey, Donald; Y.M.C.A.
Veteran.

Aleadoulie, Gust John; 627 Clancy Avenue, N.E.
Football 1, 2, 3, 4, Basketball 1, 2, 3; Baseball 1, 2, 3, Cheerleader 1, 2; C-Club 1, 2, 3, Hi-Y 1, 2, 3; United States Navy (R); Veteran.

Ahlea, Isabel Marie; 32 Batavia, N.E.

Alberda, Maurice S., Jr.; 547 Paris Avenue, S.E.
Ottawa High School 1; Track 3; Math Club 3, 4; Bars and Chevrons 3; R.O.T.C. 3, Sock and Buskin 4, Dance Band 4, Class Play Cast 4, Class Play Stage Crew 4, Class Motto Committee Chairman 4, Christmas Pageant 4

Aldertan, Carl; 519 Lydia.

Aldrich, Robert; 737 Sheldon Avenue, S.E.

Anway, Jeanne Elizabeth; 444 Clancy Avenue, N.E.
Girls' Glee Club 1; Spring Concert 1, 2, Mixed Glee Club 2; Courtesy Squad 1; G.A.A 3, Domecon Club 4, Summer School Graduate.

Armour, Norton L.; 1426 Milton Street.
Debate Discussion 2, R.O.T.C. 2, 3; Stage Crew 3; Math Club 3, 4; Class Dance Publicity and Refreshment Committees 3; Helios Bi-Weekly 3; Bars and Chevrons 3, Camera Club 4, Spanish Club 4; Class Color Committee 4; Usher 4; Class Play Property and Costume Committees 4, National Honor Society 4, Annual Editor-in-Chief 4, Inter-High Press Guild Representative 4, N.S.P.A Convention 4; Variety Show 4, Dance Band 4; Annual Assembly 4; Annual Dance Committee 4

Atkinson, Anton; 17 S. Prospect, S.E.

Bakelaar, Lois Anne; 16 Dennis Avenue, S.E.
Girls' Glee Club 1, 2, Class Play Usher 4, Variety Show Property Committee 4

Barney, Richard; 200 Grand Avenue, N.E.
Veteran.

Barrie, John; 501 Sinclair Avenue, N.E.
Veteran

Baumgartel, Marilyn; 601 Coit Avenue, N.E.
Sufolla Club 1; Classical Club 2; Y-Teens 2, 3, 4, - Vice-President 4; Courtesy Squad 3, 4, Class Mixer Committee 3; Ring Girls' Club 3, Class Play Costume Committee 4, Inter-Club Council 4

Bayntan, Wilma; 51 La Belle, S.W.
Cleveland High School, Seattle, Washington 1, 2, 3.

Beasan, William C.; 340 Robey Place, S.E.
Glee Club 1; R.O.T.C 1, 2, 3, 4, Bars and Chevrons 2, 3, 4, Math Club 3, 4, Junior-Senior Prom Committee 3; Spanish Club 4, Student Council 4, National Honor Society 4, Usher 4.

Berg, Barbara L.; 511 Emerald, N.E.
Cadillac High School 1, 2; Helios Typing Staff 4

Bergsma, Daniel E.; 1053 Fulton Street.
Hi-Y 2, 3, 4, Math Club 3.

Bernatowicz, Esther; 513 Spring Avenue, N.E.

Berwick, Keith; 16 Lafayette Avenue, S.E.
Canada 1, 2; Helios 3.

Bigford, Carolyn; 458 Prospect Avenue, N.E.
Sufolla 1, Classical Club 2, Y-Teens 2, 3, 4, — Treasurer 3; President 4, Ring Girls' Club 3; Courtesy Squad 3, 4; Class Mixer Committee 3, Inter-Club Council 4; Class Costume Committee 4

Baeskool, Donald B.; 21 Dwight Avenue.
Freshman Team Basketball 1, Basketball 2, 3, 4, Boys' Glee 1, Choir 1, 2, 3, 4 — President 4, Spring Concert 1, 2, 3, 4, Christmas Program 1, 2; Octette 1, 3; National Athletic Honor Society 2, C-Club 2, 3, 4 — President 4, Book Week Play 2; All-Klub-Kut-Up 2, 3; Hi-Y 3, 4 — Treasurer 4, Junior-Senior Prom Committee 3, Second Team Football 3, Class Officer Nomination Committee 3; Baseball 3, 4, Class Play Cast 4, Variety Show Co-Chairman and Cast 4, Head Usher 4 Hi-Y Dance Chairman 4; Sock and Buskin 4, Quartette 4, Radio Sports Program 4, Honor Study Hall Monitor 4

Bolitho, Gordon J.; 300 South Division.
Sufolla Club 1, Courtesy Squad 2, Hi-Y 3, 4, Class Play Ticket Committee 4, Bowling League 4.

Bos, Roger C.; 857 Fuller Avenue.
Choir 1, 2, 3, 4 — Vice-President 4, Octette 1, 3, Spring Concert 1, 2, 3, 4, Football Team 2, 3, 4, Basketball 2, 3, 4, Hi-Y 2, 3, 4 — Sgt-at-Arms 3, Vice-President 4, Treasurer 4, C-Club 3, 4 — Secretary-Treasurer 3; Book Week Play 2, Track 3, Class Treasurer 3, Class Dance Ticket Committee Chairman 3, Score Board Operator 3, Quartette 4, Variety Show Cast 4, National Honor Society 4, Usher 4, Radio Sports Program 4, Class Play Ticket Committee 4.

Bashoven, Kenneth J.; 1023 Vernon Street, N.E.

Bosworth, Patricia; 1749 Alexander Drive.
Glee Club 1; Courtesy Squad 1; Red Cross 2; Domecon 2, 3, Junior-Senior Prom Decoration Committee 3, Pep Assembly 4

Boyd, Grace Pauline; 718 Dexter Place, N.E.
Davis Tech 1, Class Memorial Committee 4

Brewer, Shirley J.; R.R. No. 1, Caledonia, Michigan.
Rogers School 1, 2, Biology Club Secretary 4

Bulman, Betty Louise; 2 Allen Park Place, N.E.
Glee Club 1, 2, 3, Major-Minor 1; Spring Concert 1, 2, 3, 4; Christmas Assembly 1, 2, 3, 4, Sufolla 1; Courtesy Squad 2; All-Klub-Kut-Up 2; Choir 3, 4, Choir Assembly 3, Class Play Poster Committee 4, Variety Show Costume Committee 4.

Burnette, Diane M.; 420 Grand Avenue, N.E.
Spring Concert 2, 3; Christmas Assembly 2, 3, Class Play Property Committee 4, Variety Show Cast 4

Calloway, Harold E.; 221 Wealthy Street, S.W.
Booker T Washington High School 1, 2, Hi-Y 2, R.O.T.C. 3, 4, Bars and Chevrons 4

Chase, Marilyn Jane; 1046 Worden.
Red Cross 1, 2, 3, 4 — Secretary 3, Treasurer 4; Courtesy Squad 1 2, 3, 4, Spring Concert 1, 2, Sufolla 1; Annual Circulation Staff 1, 2, 3, Helios Circulation Staff 1, 2, 3; Nativity Make-Up Committee 1, G A A 2, 3, 4, Helios Literary Staff 2; Domecon 3, 4 — President 4, All-Klub-Kut-Up 3; Class Play Poster Committee 4, Variety Show Costume Committee Chairman 4, Class Poem Committee 4.

Clark, L. Jane; 216 College Avenue, N.E.
Sufolla 1; Band 2, 3, 4, Spring Concert 2, 3, G A A 2, 3, 4, Courtesy Squad 3, 4, Math Club 3, 4, Student Council 3, 4 — Secretary Treasurer 4, Class Secretary 3, Memorial Committee Chairman 4; Class Play Property Committee and Usher 4, Variety Show Costume Committee 4, Faculty-Varsity Committee Chairman 4, Inter-High Student Council Representative 4

Clements, Carter A.; 140 Auburn.
Ottawa Hills High School 1, 2, 3, Cheerleader 4, Choir 4; Mixed Quartet 4, Variety Show Cast 4; Veteran.

Colvin, William; 48 Bel Air Drive, N.E.
Veteran.

Conway, Marjorie Jane; 436 Charlee Avenue, S.E.
Sufolla 1, Major-Minor 1, 2, 3, Glee Club 1, 2; Spring Concert 1, 2; Girl Reserves 3; Assembly Committee 3.

Cook, Margaret Mary; 1532 Fourth Street, N.W.
Helios Circulation Staff 3, Variety Show Cast and Poster Committee 4, Pep Assembly Committee 4, Class Play Stage Crew 4.

Cook, Salem; 1532 Fourth Street, N.W.
Veteran.

Corcoran, Helen; 133 Carlton, S.E.
Catholic Central 1, 2, 3; Variety Show 4, Pep Assembly 4

Covert, Franklin; 241 Warren, S.E.

Covert, Richard Charles; 241 Warren, S.E.

Crawford, Alan Ogden; 517 James Street, S.E.
Band 1, 2, 3, 4, Spring Concert 1, 2, 3, 4; Armistice Day Assembly 1, 2, 3, 4, Class Play Poster Committee 4, Orchestra 4; Bowling League 4

Curtis, Elvin G.; 1031 Watson Street, S.W.
Sufolla 1; Glee Club 1, Spring Concert 1, Helios Ad Staff 2; Debate Team 2; Student Council Dance Committee 2, 4; Student Council 3, 4; Bars and Chevrons 3, Hi-Y 3, 4; Math Club 3, 4, Class Dance Refreshment Committee 3, R.O.T.C 2, 3, Privates' Club 2, Camera Club 4; Annual Literary Editor 4, Courtesy Squad 4, Class Play Costume and Property Committees 4, Sock and Buskin 4, N S P A Convention 4, Food Sales Chairman 4, Annual Circulation Staff 4, Doorman Variety Show 4

Curtis, Gordon; 1433 Lafayette Avenue, S.E.
Veteran

De Baer, Robert J.; 37 Eastern Avenue, S.E.
Band 1, Spring Concert 1, Second Team Football 1, 2, Second Team Basketball 1, 2, Track 1, 2, 3; Hi-Y 2, 3, 4 — Vice-President 3, President 4, First Team Football 3, 4 — Co-Captain 4; Class President 3, C-Club 3, 4 — Vice-President 3; National Honor Society 3, 4, Score Board Operator 3, Class Vice-President 4, Class Play Property Committee 4, Variety Show Publicity Chairman and Cast 4, Usher 4, Honor Study Hall Monitor 4

De Bree, Dale J.; 905 Fountain Street, N.E.
Basketball 1; Baseball 2, 3, 4, Football 3, 4, C-Clubs 3, 4

De Bruyn, Shirley L.; 12 Arthur Avenue, N.E.
Christian High School 1, 2, 3.

De Lockery, Marva Arlene; 328 Michigan Place, N.E.

Den Hauten, Lorna; 8021 Lake Drive.
Davis Tech 1, Creston 2, Choir 3, 4, Spring Concert 3, 4, Christmas Assembly 3, 4, G A A 3; Class Play Cast 4, Sock and Buskin 4, Variety Show Usher 4, Girls' Sextet 4, Class Play Stage Crew and Make-up Committee 4

Denison, Richard D.; 31 Prospect Avenue, S.E.
Sufolla 1; Freshman Team Basketball 1, Second Team Football 1, 2, Second Team Basketball 1, 2, Hi-Y 2, 3, 4 — President 4, Debate 2; Radio Work 2, Christmas Assembly 2; Safety Assembly 2, Track 3, 4, Helios 3, 4 — Business Manager 3, Circulation Staff 3, Editor-in-Chief 4, Score Board Operator 3, Classical Club President 3; Sock and Buskin 3, 4 — President 4, Junior-Senior Prom Committee 3, National Honor Society 3, 4, Student Council Assembly 3; Math Club 3, Usher 4, Class Play Property and Publicity Committees 4, Variety Show Cast and Publicity Committee Chairman 4, Pep Assembly 4, Variety Show Production Committee 4

De Ruiter, Ruth Elaine; 22 Dennis Avenue, S.E.
G A A. 2, 3; Girl Reserves 2; Agona 3, 4, All-Klub-Kut-Up Ticket Committee 3, Courtesy Squad 3, Class Play Usher 4

Downey, Diane E.; 150 Fountain Street, N.E.
Horizon Club 1, 2, 3, Band 2, 3, 4; Class Play Publicity Committee 4

Dunham, Robert N.; 13 Holland Avenue, N.E.
Glee Club 1; Football 3.

Durkee, Patricia Jean; 611 Lydia.

Egglestan, Robert C.; 847 Emerald Avenue, N.E.
Baseball 4

Eicholtz, William E.; 272 Henry Avenue, S.E.
Glee Club 1; R O T C 1, 2, 3, 4, Bars and Chevrons 2, 3, 4, Wolverine Boys' State 2; Choir 4, Class Play Publicity Committee 4.

Ewing, Lorraine Emma; 431 Prospect Avenue, S.E.

Feringa, Norman; 42 Grand.

Ford, Wilma A.; 413½ Cherry Street, S.E.
Sufolla 1; Major-Minor 1; Orchestra 1, 2; Choir 1, 2, 3, 4, Spring Concert 1, 2, 3, 4, G A A. 2, 3, 4, Debate 2; Christmas Assembly 2, 4, Courtesy Squad 2, Sock and Buskin 3, 4 — Treasurer 4; Choir Assembly 3, Class Play Prompter 4, Variety Show Usher and Costume Committee 4, Class Play Selection Committee and Stage Crew 4, Annual Business Staff 4, Class Play Advertising Assembly, Senior Coke Committee 4

Forslund, Blake; 111 Oakleigh Road.
Sufolla Club 1; Tennis Team 1, 2, 3, 4, Freshman Basketball Team 1; C-Club 1, 2, 3, 4, Student Council 3, Helios Sports Editor 3, Usher 4

Fowler, Sally Ann; 130 Lakeside Drive, N.E.
Sufolla 1, Trophy Committee Chairman 1, Courtesy Squad 1, 3, Glee Club 1, 2, 3, Spring Concert 1, 2, 3, Christmas Assembly 2, 3, Class Play Property Committee 4, Variety Show Program Committee 4, Annual Literary Staff 4, Class Color Committee 4

France, Margaret Elizabeth; 129 Benjamin Avenue, N.E.
Sufolla 1, Glee Club 1, 2; Spring Concert 1, 2, 3, Debate 2; Choir 3, 4, Courtesy Squad 3, Helios Circulation and Business Staffs 3, Sextet 4, Christmas Assembly 4, Variety Show Cast 4

Fritema, Edward; 322 Robey Place, S.E.
Veteran.

Fry, Dean V.; 440 Coit Avenue, N.E.
Student Council 1, 2, 3, 4 — Public Relations Officer 4, War Council 1, Sufolla 1, Stamp Drive 1, Band 1, 2, 3, 4, Spring Concert 1, 2, 3, 4, Baseball 1, 2, 3; Hi-Y 2, 3, 4, Stage Crew 3, 4, Hi-Y Basketball Team 3, Helios Circulation Staff 3, Cheerleader 4, Usher 4

Gagne, Shirley; 471 Crescent Street, N.E.
East Grand Rapids High School 1, Lowell High School 2, 3.

Gaskin, Bernard; 2548 W. Leonard Road.

Gatzweiler, Mathias; 33 Altea, N.E.

Gavrilides, Spyro A.; 24 Wallin-Wood, N.E.
Track 3, 4, Football 4, Hi-Y-3, 4

Gayaor, Carolyn J.; 3720 Bradford, N.E.
Biology Club 3, 4 — Vice-President 4

George, Jim; 636 Livingston Avenue, N.E.
Student Council 1

SENIOR INDEX

Gibbs, Doris M.: 541 Coit Avenue, N.E.
Class Play Committee 4, Variety Show Committee 4

Gibson, Norma: 430 Benson.

Gilchrist, Charlene M.: 339 Charles Avenue, S.E.
Major-Minor Club 1; Glee Club 1, 2, 3; Spring Concert 1, 2, 3.

Gilder, Don: 1114 Fountain Street, N.E.
Football 1, 2, 3, 4, Basketball 1, 2, 4, Baseball 2, 3, 4, C-Club 2, 3, 4

Giagrich, Vaughn G.: 614 Deming Street, S.E.
Veteran.

Glazier, William: 17 Fuller Avenue, N.E.
Veteran

Gray, Donna Elaine: 11 Packard Street, S.E.
Wyoming Park High School 1, Courtesy Squad 2, 3, Domecon Club 2, 3; Class Dance Ticket Committee 3, G A A 3, Tea for Teachers 3; Home Economics Convention Treasurer 3, Annual Dance Refreshment Committee 4, Student Council Dance Refreshment Committee 4, Class Play Poster and Property Committee 4, Variety Show Usher 4, Annual Literary Staff 4, Class Memorial Committee 4, Bowling League 4

Gregory, Carl: 332 Donald Place.
Freshman Basketball 1, Study Hall Monitor 4, Student Council Dance Committee 4, Stage Crew 4, Class Party Committee 4

Gregory, Irene: 332 Donald Place.
Girls' Glee Club 1, 2, Spring Concert 1, 2, Nativity 1

Grooters, Shirley Joyce: 957 Baldwin Street.
Davis Tech 1, G A A 3, 4, Choir 1, 2, 3, 4, Spring Concert 2, 3, 4, Sextet 2, Christmas Assembly 2, 3, Mixed Quartet 3, 4, All-Klub-Kut-Up 3, Office Work 3, Class Play Usher 4, Agona 4, Bel Canto 4, National Honor Society 4, School Store Attendant 4, Session Room Monitor 3, Helios Typing Staff 4

Grummet, Shirley: 629 Clancy Avenue, N.E.
Domecon Club 2, Girl Reserves 3, Courtesy Squad 3, Camera Club 4, Class Play Usher 4

Haaksma, Jack C.: 45 Diamond Avenue, N.E.
R O T C 2, 3, Math Club 4, Classical Club 4, Usher 4, Bowling League 4

Hamilton, Starlin: 321 Goodrich Avenue.
Band 1, 2, R O T C 2, Baseball 3, 4, Usher 3, 4, National Athletic Honor Society 3, 4, C-Club 3, 4, National Honor Society Secretary 4, Committee Chairman for 1918 Class Numeral 4

Harper, Tom: 432 Washington, S.E.
Veteran.

Hartger, Jay: 1031 Hermitage Street.
Veteran

Heeringa, Betty: 419 Charlotte Avenue, N.W.
Oakleigh School 12, Courtesy Squad 3, 4, Girl Reserves 3, Class Mixer Entertainment Committee 3, Class Play Stage Crew and Costume Committee 4, Variety Show Ticket Committee and Usher 4, Camera Club Secretary 4, Annual Typing Staff 4, Annual Selection Committee 4

Henry, James: 1700 Michigan Street, N.E.

Hill, Dorothy: 238 Carroll Avenue, S.E.
Shorewood High School, Milwaukee, Wisconsin 1, 2, Godwin High School 3, Band 4

Hodges, Leona Marie: 46 Carlton Street, S.E.
Wyoming High School 1, G A A 2, 3, 4, Agona 3, 4 — Treasurer 4, All-Klub-Kut-Up 3, 4, Choir 4, Christmas Assembly 4, Courtesy Squad 4, Variety Show Production Cast, Production, and Skit Committees 4, Class Play Make-up Committee 4

Hood, Elizabeth: 525 Prospect Avenue, N.E.
Glee Club 1, Class Play Usher 4

Hook, Charles E.: 961 Oakleigh Road.
Oakleigh School 1; Track Team 2, 3, Courtesy Squad 2 3, Math Club 3, 4 — President 4, Bonds and Stamp Sales Co-Chairman 3; Football 3, Class Mixer Entertainment Committee 4, Class Play Stage Crew 4, National Honor Society 4

Hoover, Donna I.: 312 Prospect Avenue, N.E.
Sufolla 1, Junior Chorus 1, Spring Concert 1, 2, Major-Minor Club 1, 2, Red Cross 2, Courtesy Squad 3, Junior-Senior Prom 3, Class Mixer Committee 3, All-Klub-Kut-Up 3, Class Play Property and Publicity Committees 4, Class Party Chairman 4, Dance Refreshment Committee 4, Pep Assemblies 4, Class Play Assembly 4, Variety Show Cast and Publicity Committee 4

Idema, William Frederick: 1058 Fairmount Street, S.E.
Baseball Manager 1; Choir 1, 2, 3, 4, Helios Circulation Staff 1, Nativity 1, Freshman Basketball Team 1; Sufolla 1; Spring Concert 1, 2, 3, 4, Football Manager 2; Christmas Assembly 2, 3, Track 2; Hi-Y 2, 3, 4, Math Club 2, 3, 4, Courtesy Squad 2, Football 3, 4, All-Klub-Kut-Up 1, 3, C-Club 3, 4, Junior-Senior Prom Committee 3, Class Mixer Co-Chairman 3, Variety Show Cast and Assembly 4, Hi-Y Dance Committee 4, Bowling League 4, Courtesy Assembly 4; Class Play Property Committee 4

Iagalls, Peggie Lou: 631 Prospect Avenue, N.E.
Girls' Glee Club 1, Class Flower and Poster Committees 4

Jablonski, James: 956 Crescent Street, N.E.
Glee Club 1, R O T C 1, 2, 3, 4, Nativity 1, Rifle Team 2, 3, 4, Privates' Club President 2, Flag Detail 2, 3, 4, Bars and Chevrons President 3, Spanish Club President 4, Choir 4, Variety Show Cast 4

Jekel, Norma C.: 125 Jefferson Avenue.
Class Play Usher 4 Variety Show Costume Committee 4

Jewell, Nancy: 610 Windsor Terrace, S.E.
Glee Club 1, 2, French Club 1, 2 — Vice-President 2, Spring Concert 1, 2; Courtesy Squad 2, 3, Class Play Property Committee 4 Homecoming Dance Publicity Committee 4

Johnson, Doris J.: 400 Sweet Street, N.E.
Creston 1, 2, Courtesy Squad 3, Junior-Senior Prom Decoration Committee 3, Class Play Property Committee 4, Variety Show Make-up Committee 4, Class Party Chairman 4.

Karel, Patricia K.: 226 Diamond Avenue, N.E.
Nativity 1, Glee Club 1, 2, Spring Concert 1, Christmas Assembly 2, Class Flower Committee 4, Class Play Usher 4, Variety Show Ticket and Property Committees 4

Keihofer, Daniel M.: 39 Alten Avenue, N.E.
Sufolla 1, Football 1, 2, Basketball 1, 2, 3, 4, Student Council 3, Track 3, War Bond Assembly Chairman 3; C-Club 3, 4, Hi-Y 3, 4, Class Mixer Committee 4, Class Play Publicity Committee 4, Variety Show Assembly 4, Pep Assembly 4

Keller, Louise: 146 College Avenue, N.E.
Sufolla 1, Glee Club 1, Spring Concert 1, Major-Minor 1, Helios 1, 2 - Ad Staff 1, 2; Circulation 1, Annual Circulation Staff 2, G A A 2, 3, 4, Agona 3, 4, All-Klub-Kut-Up 3, Courtesy Squad 4, Math Club 4, Class Play Property Committee 4, Variety Show Usher 4, Sock and Buskin 4

Keller, James Roger: 146 College Avenue, N.E.
Bishop Ridley College, Canada 1, Football 2, 3, 4 — Manager 4, Track 2, 3 4, Hi-Y 2, 3, 4, Bars and Chevrons 3, 4 — Sgt-at-Arms 4, C-Club 4, Variety Show Cast and Property Committees 4

Kelly, Donald Paul Jr.: 116 Hastings Street, N.E.
Second Team Football 1, 2, First Team Football 3, 4, Basketball 1, Track 1, 4, Spring Concert 1, 2, 3, 4, Band 1, 2, 3, 4, Sufolla 1, R O T C 1, 2, 3, 4, Orchestra 2, 3, 4, Math Club 2, 3, 4—President 3, Class Play Stage Crew 2, 3, 4, Bars and Chevrons 2, 3, 4, Drill Squad 2, 3, Radio Debate 2, C-Club 3, 4, Hi-Y 3, 4 Class Ring Committee 3, National Honor Society 3, 4, National Athletic Honor Society 3, 4, Football Scoreboard Operator 3, Armistice Day Firing Squad 3, 4, Noon Activities 3, 4 Refreshment Committee Student Council Dance 3; General Chairman Class Dance 3, Movie Projector Operator 3, 4, School Store Attendant 4, Sock and Buskin 4, Class Play Cast 4, Student Council Vice-President 4, Usher 4, Community Chest Junior Speaker 4, Chairman for Student Council Dance 4, Class Play Committee 4, Mock Election Committee 4, Christmas Assembly 4, Honor Point Committee 4; Pep Assemblies 4, Inter-High Student Council 4

Kempter, Patricia Lucille: 306 Eureka Avenue, S.E.
Glee Club 1; Spring Concert 1, 2, 3, 4, Sufolla 1, Nativity 1, Helios 1, 2, 3 — Circulation 1, 2, 3, Literary 1, 2, 3, Editor 3, Advertising 2, 3; Assemblies 3, Student Council 1, 3, War Stamp Committee 1, Major-Minor Club 1, Annual 1, 2, 3, 4 — Circulation 1, 2, 3, Literary 3 4, Courtesy Squad 2, 3, G A A 2, Choir 2, 3, 4, Sextet 2, 4, Christmas Program 2 3, 4, Schubert Contest 3, 4, Choir Assembly 3, Sock and Buskin 3, 4 — Secretary 4, Cheerleader 3, 4, Pep Assemblies 3, 4, Class Dance Publicity Committee 3; Camera Club 4, National Honor Society 4, Spanish Club 4, Class Play Cast and Assembly 4, Variety Show Cast, Assembly and Production Committees 4

Klein, Norman E.: 381 Benjamin Avenue.
Band 1, 2, 3, Spring Concert 1, 2, 3, R O T C 1, 2, 3, 4, Armistice Day Color Guard 2; Bars and Chevrons Club 2, 3, 4, Armistice Day Firing Squad 3, Rifle Team 3, 4, Baseball 3, 4, Variety Show Property Committee Chairman and Stage Crew 4, Usher 4

Kleynenberg, Geraldine J.: 416 Crescent Street, N.E.
Sufolla Club 1; Girls' Glee Club 1, 2, Major-Minor Club 1, 2, Spring Concert 1, 2, Christmas Assembly 2, 4, Helios Circulation 2, 3, 4, Girl Reserves President 3, Math Club 3, 4, Domecon Club 3; All-Klub-Kut-Up Committee 3; Biology Club 3; Classical Club 4, G A A 4, Camera Club 4, Variety Show Usher 4, Annual Literary and Circulation Staffs 4, Sock and Buskin 4, Class Play Publicity 4, Homecoming Dance Committee 4, Class Motto Committee 4, Helios Assistant Editor 4, Class Play Ticket Committee 4, Session Room Decoration Committee 4

Koetsier, Freeman L.: 135 Diamond Avenue, S.E.
Bars and Chevrons 3, 4, Biology Club 3, 4, Usher 4

Koukios, Katherine: 15 Grand Avenue, N.E.
Major-Minor Club 1, Spring Concert 1, 2, 3, Nativity 1, 3, Glee Club 1, 2, 3, French Club 1; Christmas Assembly 1 2, 3; All-Klub-Kut-Up Committee 3, National Honor Society Registrar 4, Class Color Committee Chairman 4, Class Play Property Committee 4, Variety Show Costume and Program Committees 4

Kowaleski, Jennie: 821 Douglas Street, N.E.
Glee Club 1, 3; Sufolla Club 1; Major-Minor Club 1

Kroes, Ruth Joanne: 129 Benjamin Avenue, N.E.
Sufolla Club 1, Student Council 1; Helios Literary and Business Staffs 1, Spring Concert 1 Nativity 1, French Club 2, 3; G A A 2, 3, 4 — Vice-President 4, Agona 3, 4, All-Klub-Kut-Up 3, 4, Red Cross 3, Helios Circulation Staff 3, Sock and Buskin 4, Class Girl Advisor 4, Annual Literary and Business Staffs 4, Class Flower Committee Chairman 4, Class Play Prompter, Stage Crew, and Head Usher 4, Variety Show Ticket Committee 4, Sports Party Committee 4, Memorial Assembly 4, Athletic Office 4

Krueger, Mary Louise: 855 Emerald Avenue, N.E.
Sufolla Club 1, War Council 1, Girls' Glee Club 1, Spring Concert 1, Major-Minor Club 1; Student Council 2, 3; Honor Point Chairman 4, Courtesy Squad 2, Junior-Senior Prom 3 Annual Typing Staff 4, Sock and Buskin 4, Class Play Cast and Stage Crew 4, Variety Show Usher 4; Annual Business Staff 4, Class Motto Committee 4, Class Play Assembly 4, Class Party 4, Senior Coke Committee

Kubiak, William: 539 Michigan.
Annual Art Editor, Class Play Scenic Artist 4

Kuyers, Robert B.: 313 College Avenue, S.E.
Football 1, 2, 3, 4 — All-City 4, Basketball 1, 2, 3, 4, Track 1, 2, 3, All-Klub-Kut-Up 1, 3; Sufolla 1; Hi-Y 2, 3, 4 — Secretary 3; Stage Crew 3; French Club 3, Red Cross 3; C-Club 3, 4, Courtesy Squad 4

Lambers, Stephen L.: 15 Diamond Avenue.
Boys' Glee Club 1; Nativity 1, 2, Spring Concert 1, 2, Choir 2, Bach Festival 2; Math Club 3, 4 — Treasurer 4, Spanish Club Treasurer 4, Camera Club Vice-President 4, Class Play Property Committee 4, Mock Election Committee 4, Bowling League 4, Hi-Y 3, 4

Lamoreaux, Phyllis: 885 Emerald, N.E.

Langereis, Gordon: 845 Fountain.

Leavenworth, Phyllis: 1021 Fairmount, S.E.
Orchestra 1, Spring Concert 1, Courtesy Squad 1, 3, Classical Club 2, 3, 4, Senior Y-Teens 2, 3, 4 — President 3, Treasurer 4, Book Week Play 2, Annual Literary 3, 4, Assistant Literary Editor 4, Helios 3, Classical Club Book Store 3, 4, Class Song Committee Chairman 4, Class Play and Variety Show Publicity Committees 4, Class Play Stage Crew 4, Spanish Club 4, Sock and Buskin 4, National Honor Society 4, Variety Show Usher 4, Annual Assembly 4

Lemke, Patricia Ann: 508 Coit Avenue, N.E.
Variety Show Cast 4

Leuderink, Donald R.: 617 Lydia Street, N.E.
Nativity 1, Boys' Glee Club 1, Spring Concert 1, 2, 3, Football 2, Choir 2, 3, Christmas Play 2, 3, Hi-Y 3, Math Club 3, Bowling League 4

Lewis, Claude: 39 Antoine Street, S.W.
Nativity 1, R O T C 1, Second Team Football 2, Track 2, Spring Concert 3, Courtesy Squad 3, 4, Boys' Glee Club 3

Maatman, Norman: 148 Diamond Avenue, N.E.

Mac Arthur, Grahame: 610 Union Avenue, S.E.
Sufolla 1, Student Council 1; Tennis 1, 2, 3, 4, Football 2, 3, Hi-Y 3, 4

Mac Langs, Don E.: 331 Union Avenue, S.E.
Band 1, 2, 3, 4, Spring Concert 1, 3, 4.

Mc Elwee, Helen: 226 Goodrich.

SENIOR INDEX

Marlette, Margaret L.: 253 Lane, N.W.
Spring Concert 1, 2, Girls' Glee Club 1, 2, Helios Advertising Staff 1, Major-Minor Club 1, 2; Nativity 1; Book Week Play 2, All-Klub-Kut-Up Committee 2, Classical Club 3, Class Play Usher 4; Variety Show Costumes 4

Martin, Wayne G.: 330 Benjamin, S.E.

Matthews, James: 1438 Hope Street, S.E.
Veteran

Meiake, Kenneth: 436 Union Avenue, N.E.
Boys' Glee Club 1, 2; Spring Concert 1, 2, Football 2, 3

Merren, Barbara J.: 419 Shirley Street, N.E.
Junior Glee Club 1; Spring Concert 1, 2, 3; Senior Glee Club 2, 3; Choir 4, Y-Teens 3, 4

Miller, Betty Jean: 225 Fountain Street.
Sulolla Club 1, Class Play Publicity Committee 4, Class Mixer Committee 4, Class Poem Committee 4

Miller, Richard E.: 480 Creecent Street, N.E.
Band 1, 2, 3, Spring Concert 1, 2, 3, ROTC 2, 3, 4; Bars and Chevrons 2, 3, 4, Rifle Team 3, 4, Baseball 3, 4, Variety Show Property Committee and Stage Crew 4; Armistice Day Firing Squad 4

Mitchel, William: 357 Diamond Avenue, S.E.

Moore, Doris M.: 531 Clancy Avenue, N.E.
Band 1, 2, 3, 4, Girl Reserves 2; Courtesy Squad 3

Mulder, Mary Lou: 800 Clancy Avenue, N.E.
Courtesy Squad 3, 4, Class Play Costume Committee 4, Variety Show Usher 4.

Muller, Patricia Louise: 1052 Fountain Street, N.E.
Glee Club 1, Spring Concert 1, 2, 3, 4, Christmas Assembly 1, 2, 3 4, Major-Minor Club 1, 2, Domecon 1, 2, 3 — President 3; Sulolla 1, Red Cross 1, Helios 1, 2, 3, 4 — Advertising 1, 2, Circulation 2, 3, Literary 2, Page Editor 3, Managing Editor 4, Annual 1, 2, 3, 4 — Circulation 1, 2, Advertising 3, Business 4, GAA 2, 3 4, Student Council 2, Sextet 2, 3, All-Klub-Kut-Up 2, 3, 4, Flag Day Committee 2, Agona Club 3, 4 — President 4, Cheerleader 3, 4, Pep Assemblies 3, 4, Choir 2, 3, 4 — Secretary 4, Choir Assembly 3, Sock and Buskin 4, Class Play Publicity Chairman and Make-up Committees 4, Variety Show Cast, Production, and Publicity Committees 4, Class Party Committee 4, Student Council Welcome Committee 4 Senior Coke Committee 4, Exchange Assembly 4

Myeleaski, Ted: 321 Grand Avenue, N.E.
Boys' Glee Club 1, 2, Baseball 1, Track 2, 3, 4, Second Team Football 2, Basketball 2, 3, First Team Football 3, 4, C-Club 3 — Treasurer 4, Student Council 4, Head Usher 4, Choir Treasurer 4

Nash, Barbara Jean: 720 Harlan.

Nielsen, Caryl: 1301 Ashland Avenue.
Lowell 1, 2, Yuma Union High, Arizona 3, Student Council Dance Ticket Committee 4

Nielsen, Margot: 519 Freyling Place, S.E.

Nitzel, Ruth: 324 Grand, N.E.

Nordstrom, Darrell M.: 19 Grand Avenue, N.E.
Baseball 2; Courtesy Squad 2; Football 3, 4, C-Club 3, 4, Hi-Y 3, 4.

Nordyke, Joyce Irene: 905 E. Fulton Street.
Sextet 1, 2, 3, 4, Spring Concert 1, 2, 3, 4, All-Klub-Kut-Up 2, Schubert Contest 2, 3, Variety Show 4

Norris, Patricia Louise: 244 Union Avenue, S.E.
Spring Concert 1, 2, Girls' Glee Club 1, 2, Nativity 1, 2, 4, Sulolla 1, Nativity 2, 3, Courtesy Squad 3, Class Play Property Committee 4, Variety Show Cast 4, Choir 4.

Ogren, Charles Richard: 507 Sinclair Avenue, N.E.
Sulolla — Vice-President 1, Boys' Glee Club 1; Choir 1, 2, 3, 4, Spring Concert 1, 3, Bach Festival 2, Debate 2, Courtesy Squad 3, 4, Hi-Y 3, 4, Math Club 3, 4, Class Play Publicity Committee 4

Oostenburg, Lloyd: 841 Wealthy Street, S.E.

Orr, James: 3114 Reeds Lake Blvd., S.E.
Veteran

Parker, James A., Jr.: 440 Henry Avenue, S.E.

Patterson, Mildred Ann: 900 Oakleigh Road, N.E.
Oakleigh School 1, 2, GAA 3, 4, Girl Reserves — Vice-President 3; Courtesy Squad 3, Class Mixer Entertainment Committee 3, Co-Chairman Variety Show Ticket Committee 4, Agona 4, Class Play Stage Crew 4, Annual Typing Staff 4

Pearse, Barbara Lee: 222 Antisdell Place, N.E.
Sulolla 1, Spring Concert 1, Major-Minor Club 1, 2; Girls' Glee Club 2; Red Cross 2; Courtesy Squad 2, 3, Helios 3, 4 — Circulation 3, 4, Advertising 3, Literary 3, 4, Reporter 4, Typing 4, Page Editor 4, Cheerleader 3, 4, Class Play Property Committee and Usher 4, Variety Show Costume and Ticket Committees 4; Mock Election Committee 4

Pell, Harland H.: 248 Hastings Street, N.E.

Petrilli, Vincent Michael: 615 Stanley Terrace, N.E.
Spring Concert 1, 2, 3, 4, Sulolla 1, 2; Stage Crew 2, 3, Radio Discussions 2; Class Play Stage Manager 3; Production Manager 4, Class Play Cast 4, Class Play Selection Committee 4; Christmas Assembly 4, Annual Special Features Staff 4, Math Club 4, Sock and Buskin 4, National Honor Society 4, Annual Assembly 4; Stage Crew Club 4, "Forum for Youth" Representative 4; School Play Cast 4

Powell, William K.: 414 Fairview Avenue, N.E.
Sulolla President 1, Nativity 1, Band 1, 2, 3, Spring Concert 1, 2, 3, Orchestra 1, 2, 3, All-Klub-Kut-Up 1, 2, 3, 4, Senior Hi-Y Play Stage Crew 2, Noon Movies 2, 3, Football 2, 3; Baseball 2, ROTC 2, 3, 4, Junior-Senior Prom 3, Armistice Day Assembly 3, Choir Assembly 3, Public Address Operator 3, 4, Bars and Chevrons 3, 4, Hi-Y 3, 4, French Club 3; Class President 4, Class Play Cast and Electrician 4; Variety Show Cast and Electrician 4, Stage Crew Electrician for Assemblies 4, Sock and Buskin 4, Class Play and Variety Show Assemblies 4

Price, Phyllis Jayne: 1501 Lake Drive.
Glee Club 1, Red Cross 2, Major-Minor Club 1, Club Coed Committee 2, Courtesy Squad 2, 4

Quick, Cynthia Marian: 1822 Union Avenue.
Burton Junior High School 1, Senior Girls' Glee Club 2, Choir 2, 3, 4, Spring Concert 2, 3, 4, GAA 3, 4, National Honor Society 3, 4 — Vice-President 4, Classical Club Book Store 3, 4, Classical Club 3, 4, All-Klub-Kut-Up 3, 4, Christmas Assembly 3, 4, Courtesy Squad 3, Agona 4, Math Club 4, Sock and Buskin 4, Class Play Ticket Committee Co-Chairman 4, Class Play Stage Crew 4, Variety Show Usher 4, Senior Coke Committee; Annual Business and Literary Staffs 4, Christmas Assembly 4

Quist, Ruth: 406 Hastings Street, N.E.
Girls' Glee Club 1, 2, Spring Concert 1, 2, Senior Girl Reserves 2

Rensland, Dorothy: 415 Paris Avenue, N.E.

Richter, Albert T.: 706 Fairview Avenue, N.E.
ROTC 2, 3, Usher 4, Bowling League President 4

Rodeback, Vivian Jane: 618 Prospect.
Spring Concert 1, Class Play Poster Committee 4.

Rogers, Susan Mary: 523 Fountain Street, N.E.
South High School 1, 2, Math Club 3 4 — Secretary 3; Sock and Buskin 4, National Honor Society 3, 4 — Vice-President 4, Christmas Assembly 4, Senior Class Play Cast and Stage Crew 4, Stage Crew Club 4, Class Play Selection Chairman 4, Fire Prevention Assembly 4, Annual Literary Staff 4, Annual Assembly 4, Forensic Contest 4, "Forum for Youth" Representative 4, School Play Cast 4

Romanowski, Gloria: 548 North Avenue, N.E.
Domecon Club 2, 3; Girl Reserves 3

Rose, John Joseph: 810 Diamond Avenue, N.E.
Boys' Glee Club 1; Choir 1, 2, 3 — Vice-President 4, Spring Concert 1, 2, 3, Nativity 1, Track 1, 2, 3, 4, Hi-Y 1, 2, 3; Christmas Assembly 2, Bookweek Assembly 2, Football 2, Class Ring Committee 3, Junior-Senior Prom Committee 3, Octet 3, Choir Assembly 3; Math Club 3, 4, C-Club 3, 4, Club Coed Council Representative 3, 4, National Athletic Scholarship Society 3, 4, Variety Show Producer and Director 4; Class Play Art Committee 4, Quartet 4, Student Council 4, High School Forum Ensemble 4

Rouse, Lyle: 2040 Lake Michigan Drive, N.W.
ROTC 2, 3, Bars and Chevrons 3, Biology Club 3, 4 — President 4, Class Play Stage Crew 4, Variety Show Stage Manager 4

Ruayan, Jean E.: 225 Union Avenue, N.E.
Girls' Glee Club 1, 2; Spring Concert 1, 2

Schloeser, John C.: 60 Union Avenue.

Schuiling, Melvin: 227 Michigan Street, N.E.
Veteran.

Semeya, James E.: 1537 E. Fulton Street.
Band 1, 2; Basketball 2, 4

Sherwood, James H.: 515 North Avenue, N.E.
Veteran

Siebers, Delpha Louise: 432 Sheldon.
Band 1, 2, 3, Spring Concert 1, 2, 3, Major-Minor Club 1, War Council 1, GAA 2, 3, 4, Classical Club 2, 3, 4 — Treasurer 3, Sock and Buskin 2, 3, 4, Assembly Committee 4, Honor Point Committee 2; Girl Reserves 2, Student Council 2, Agona 2, 3, 4 — Treasurer 3, Vice-President 4, Spade Oration 3, Class Vice-President 3, National Honor Society 3, 4 — President 4, Math Club 3, 4, Session Room Monitor 3, All-Klub-Kut-Up Food Chairman 3, 4, Helios Salesman 4, Class Play Ticket Co-Chairman 4, Variety Show Usher 4, Annual Photography Editor 4, Annual Business Staff 4, Class Play and Annual Assemblies 4, Courtesy Squad 4; N.S.P.A. Convention 4

Simons, Lois G.: 635 Lydia Street, N.E.
Girl Reserves 2

Sklar, Rosalie: 728 Fairview Avenue, N.E.
Girls' Glee Club 1, Spring Concert 1, Sulolla 1, Student Council 2, 3, 4, Courtesy Squad 2, 3, 4, Red Cross 2, 3, 4 — Vice-President 3, President 4, GAA 2, 3, 4 — Volley Ball Chairman 4, Major-Minor Secretary 2, We-Lo-Lit Student Sponsor 2, 3; Agona 3, 4 — Vice-President 4; Annual Literary and Business Staffs 3, Helios 3, Class Nominating Committee 3, Session Room Monitor 3, 4, National Honor Society 3, 4 — Secretary 4, All-Klub-Kut-Up Judge 3, Committee 4, Girl Reserves 3, Ring Girls' Club 3, Class Dance Committee 3, Class Ring Committee 3; Class Mixer Co-Chairman 3, Annual Business Manager 4, Camera Club 4, Spanish Club 4, Inter-High Student Council Representative 4, Committee Chairman for 1916 Class Numeral 4, Variety Show Usher 4, Inter-High Press Guild Representative 4, N.S.P.A. Convention 4, Annual Assembly 4, Courtesy Squad Chairman 4, Annual Dance Committee 4

Skoures, Thomas H.: 33 Fitzhugh Avenue, S.E.
Sulolla 1, Band 1, 2, Spring Concert 1 2, Courtesy Squad 1, 2, 3, C-Club 2, 3, 4, Football 2, Tennis 2, 3, 4, Math Club 3, 4, Hi-Y 3, 4, Classical Club 3, 4 — Treasurer 3, Junior-Senior Prom Committee 3; Junior-Senior Mixer 3; All-Klub-Kut-Up 3, 4, National Athletic Scholastic Society 3, 4, Class Treasurer 4, National Honor Society 4, Bowling League 4, Mock Election Committee 4, Class Day Program 4

Smith, Frances Cora: 562 Prospect, S.E.
Girls' Glee Club 1, Spring Concert 1, 3, Major-Minor Club 1, GAA 2, 3, 4 — President 4, Girl Reserves 2, Orchestra 2, 3, Annual 2, 4 — Circulation 2, Literary 2, Business 4, Sock and Buskin 3, 4, Agona 3, 4, Math Club 3, 4 — Vice-President 4, National Honor Society 3, 4 — Treasurer 4, Senior Coke Committee 4, Class Secretary 4, Helios Circulation Staff 4, Class Play Prompter and Stage Crew 4, Variety Show Usher 4 Annual Board Selection Committee 4, Assembly Committee 4, All-Klub-Kut-Up 3, 4, Red Cross Assembly 4

Sonke, Lorraine: 42 Caroline Place, N.E.
Girls' Glee Club 3, Spring Concert 3, Choir 4, Y-Teens 3, 4 Summer School Graduate

Spence, Myrtle Jane: 1431 Boston Street, S.E.
Orchestra 1, 2, Spring Concert 1, 2; Nativity 1, Girls' Glee Club 2, Girl Reserves 2, 3, Class Ring Committee 3, Domecon Club 3, Art Committee 4

Splaine, Beverly: 632 Coit Avenue, N.E.
Sulolla 1, Spring Concert 1, Girls' Glee Club 1, Major-Minor 2, GAA 3, Girl Reserves 3; Camera Club 4, Class Play Costume Committee 4, Courtesy Squad 4

Stephens, Don: 225 Oakley Place, N.E.

Stephens, Jo Anne: 225 Oakley Place, N.E.
Orchestra 1, 2, 3, 4, Spring Concert 1, 2, 3, 4, Assemblies 1, 2, 3, 4

Stouten, Leon: 46 Mack Avenue, N.E.

Strahpaul, Nancy: 421 Paris Avenue, N.E.
Girls' Glee Club 1; Choir 1, 2, 3, 4; All-Klub-Kut-Up 1, Spring Concert 1, 2, 3, 4, Schubert Contest 4, Summer School Graduate.

Strobl, Betty D.: 545 Sinclair, N.E.

Stuart, Standish J.: 533 Paris Avenue, S.E.
Sulolla 1, Track 1, Student Council 1, Hi-Y 2, 3, 4

Subar, Jerome Paul: 550 College Avenue, S.E.
Sulolla 1; Boys' Glee Club 1, Spring Concert 1; ROTC 1, 2, 3, 4, Football 1, 2; Basketball 1, 2, Baseball 2, 3, 4, Bars and Chevrons 2, 3, 4 — Vice-President 4, Annual 2, 3, 4 — Circulation Staff 2, Assistant 3, Manager 4, Rifle Team 2, 3, 4, Hi-Y 2, 3, 4, Math Club 3, 4, Junior-Senior Prom Committee 3, Class Dance and Mixer Committees 3, Annual Business and Literary Staffs 3, 4, Spanish Club Sgt.-at-Arms 4, Bowling League 4; National Honor Society Treasurer 4, Football Spotter 4; Class Play Ticket Taker 4.

SENIOR INDEX

Sullivan, Nora: 327 Irving Street.

Swee, Betty Lou: 732 Dexter Place, N.E.
Girls' Glee Club 1, 2; Spring Concert 1, 2, 3; Courtesy Squad 1, 4, War Stamp Council 1; Christmas Program 1, 2, 3, 4, Choir 2, 3, 4, Domecon Club 2, 3; G A A. 3, 4, Agona 4, Class Play Usher 4; Variety Show 4

Szudzik, Mary Elizabeth; 600 Clancy Avenue, N.E.
Girls' Glee Club 1; G.A A 2; Spring Concert 2, Domecon Club 3, Helios Typing Staff 4

Teadler, Mary E.; 144 Benjamin, S.E.
Sufolla 1, Helios Circulation Staff 1, 2; Girls' Glee Club 1, Spring Concert 1, Major-Minor Club 1, G A A 2, War Bond Chairman 2; Sock and Buskin 2, 3, 4 — Treasurer 3, Junior-Senior Prom Committee Chairman 3, Honor Point Committee 3, 4, Class Dance Committee 3, Student Council Social Chairman 4, Class Play Property Committee 4, Student Council Dance Chairman 4, Courtesy Assembly Chairman 4, Variety Show Make-up Committee 4

Ten Hoor, Marilyn K.; 344 Charles Avenue, S.E.
Glee Club 1, 2, 3; Courtesy Squad 1, 2, 3, 4, Spring Concert 1, 2; Sufolla 1, Christmas Program 2, Helios Ad Staff 3; Helios Circulation and Ad Staffs 3, 4, Variety Show 4, Class Play Make-up Committee 4, Stage Crew 4

Terry, Stuart; 1230 Edith Avenue, N.E.
Class Play 4, Variety Show 4, Session Room Decoration Committee 4.

Theodore, Johnny H.; 232 Barclay, N.E.
Choir 1, 2, 3, 4 — Treasurer 4, Spring Concert 1, 2, 3; Track 1, 2, Nativity 1, Football 2, 3, 4 — Manager 3, Junior Softball Team 3; Hi-Y 2, 3, 4, All-Klub-Kut-Up 2, 3, 4, C-Club 3, 4, Math Club 3, 4, National Athletic Honor Society 3; Courtesy Squad 4, Class Play Stage Crew 4, Boys' Glee Club President 4, Hi-Y Basketball Team 4

Thibaudeau, Neil R.; 741 Grand Avenue, N.E.
Boys' Glee Club 1, Spring Concert 1; Hi-Y 2, 3, 4, R O T.C 2, 3, 4, Bars and Chevrons 3, 4 — Sgt-at-Arms 3, President 4, Debate 2, Radio Work 2; Tennis 2, 3, Privates' Club 2; Junior-Senior Prom Committee 3; Y-Coed Council 3, Y-Conference 3, All-Klub-Kut-Up 3; Class Play Program Committee Chairman 4, Class Play Publicity Committee 4, Pep Assemblies 4, Christmas Assembly 4, Usher 4, Assemblies 4, Class Dance Committee 4

Tickner, Richard L.; 145 Bayaton Avenue, N.E.

Tompkins, Farrell; 22 Delaware, S.W.

Troske, Robert L.; 1338 Wealthy Street, S.E.
Student Council 1, 2, 3 — Public Relations Officer 3, Sufolla 1; Football 2, 3; Basketball 2, 3; Helios 2, 3 — Circulation 2, 3, Manager 3, Assemblies 3, Courtesy Squad 2; Hi-Y 2, 3, 4, Club Coed Representative 2; Noon Activities 2, 3, Annual Circulation 2, 3, C-Club 3, 4, Math Club 3, 4, Class Dance Committee 3; Junior-Senior Prom Committee 3, Class Ring Committee 3; Inter-High Press Guild 3, Inter-High Student Council President 3, Junior College 4.

Twiford, Geraldine; 1026 Thomas Street.
Sufolla Club 1; Glee Club 1, 2; Choir 3, 4, Spring Concert 1, 2, 3, 4, Christmas Assembly 1, 3; Major-Minor Club 1, Courtesy Squad 2, 3, G A A 2, 3, 4, Annual Circulation Staff 2, Agona 3, 4 — Treasurer 4, Helios Circulation Staff 3, 4, Junior-Senior Prom Committee 3; All-Klub-Kut-Up 3, 4, Choir Assembly 3, Math Club Secretary 4, Sock and Buskin 4, National Honor Society 4, Honor Point Committee 4, Annual Business Staff 4, Class Play Cast 4, Variety Show Usher 4, Class Play Stage Crew 4, Courtesy Assembly 4, Senior Coke Committee 4

Urbanski, Jerry; 445 Grand.
Sufolla 1, Courtesy Squad 1, 2, 3, 4, Hi-Y 2, 3, 4

Vaas, Howard Dale; 618 Innes Street, N.E.
Spring Concert 1; Student Council 1, Annual Art Staff 1, R.O.T.C 2, 3; Red Cross 2, Second Team Football 2, First Team Football 3, 4, Courtesy Squad 3, 4, Math Club 3, 4, Hi-Y 3, 4, Tennis Team 3, All-Klub-Kut-Up 3; C-Club 3, 4, Variety Show Stage Crew 4

Vandea Berge, Roger H.; 1259 Lyon Street, N.E.
Juke Box Operator 1, 2, 3, Glee Club 1, Spring Concert 1, 2, Choir 2, 4, Class Softball Team 3, Variety Show Cast 4, Class Softball Team 4

Vander Hout, Maxine; 623 Tuttle Avenue, N.E.
Sufolla 1, Orchestra 1, 2; Spring Concert 1, 2, Courtesy Squad 1, 2, 3; G A A 2, Class Play Make-up Committee 4, Helios 4, Variety Show Publicity Committee 4

Vander Meere, Mary; 133 Bayaton Avenue, N.E.
Sufolla Club 1; Glee Club 1, 2; Spring Concert 1, 2; Christmas Pageant 2; Helios Business Staff 2, 3; Courtesy Squad 3, G A A 3, 4, Class Play and Variety Show Poster Committees 4, Variety Show Costume Committee 4, Senior Coke Committee Annual Business Staff 4, Class Play Property Committee 4

Vander Ploeg, Frederick H.; 115 Mayfield Avenue, N.E.
Sufolla Club 1; Band 1, 2, 3, 4; Football 1, 2, 3; Courtesy Squad 1, 2, Spring Concert 1, 3, 4, Basketball 2, 3; Hi-Y 2, 3, 4, C-Club 3, 4, All-Klub-Kut-Up 2, 3, 4, Annual Circulation Staff 2, 3; Junior-Senior Prom 3, Score Board Operator 3, Ring Committee 3; Paper Drive Co-Chairman 4, Bowling Team 4, Junior-Senior Mixer 4, Class Play Ticket Committee 4

Vander Weide, John; 62 Holland Avenue, N.E.
Math Club 4

Vander Zee, Marcia D.; 132 Lafayette Avenue, N.E.
Sufolla 1; Orchestra 1, 2, 3, Glee Club 1; Choir 2, 3, 4, Spring Concert 1, 2, 3, 4; Christmas Assembly 1, 3, 4, Choir Assembly 3, Annual Literary Staff 1, 2, Major-Minor 1, Debate 2, Classical Club 2, 3, 4 — President 4, G A A 2, 3, 4, Junior-Senior Prom Committee 3; Courtesy Squad 3, 4, Sextet 3, 4, Used Book Store 3, 4, Chairman 4, Agona 3, 4 — Secretary 4, Sock and Buskin 4, Pep Assembly 4, National Honor Society 4; Class Play Make-up Committee 4, Variety Show Cast 4, Class Song Committee 4, Annual Assistant Editor 4, Mixed Octet 4; Annual Dance Committee Chairman 4

Van Leeuwen, Diane; 1705 Wealthy Street, S.E.
Sufolla Club 1, Domecon Club 1; Courtesy Squad 2, 3, Variety Show Ticket and Costume Committees; Class Play Usher 4

Van Oosten, Lois M.; 21 Lowell Avenue, N.E.
Sufolla 1, Glee Club 1, 2; Spring Concert 1, 2; Helios Business Staff 1, 2, 3; G A A 2, 3, 4, Christmas Assembly 2; Courtesy Squad 3; Class Play Property and Poster Committees 4, Variety Show Poster and Costume Committees 4, Class Play Usher 4, Sock and Buskin 4, Session Room Decoration Committee Chairman 4

Van Popering, Donald E.; 23 Batavia Place, N.E.
Second Team Football 2, 3; Classical Club 3, 4

Van Ryn, Russell Jay; 654 Crescent Street, N.E.
Sufolla 1; War Council 1, Red Cross 1; Glee Club 1; Choir 2, 3, Spring Concert 1, 2; Octet 2; Christmas Assembly 2, Bach Festival 2, Courtesy Squad 2, 3, 4, Annual 2, 4 — Circulation 2, 4, Literary 4, Business 4, Math Club 3, 4, National Honor Society 3, 4 — President 4, Usher 3, 4, Biology Club 3, Class Officer Nominating Committee Chairman 3; Spanish Club 4, "Forum for Youth" 4, Class Play Cast 4, Class Play Stage Crew 4, Helios Assembly 4, All-Klub-Kut-Up 4, Mock Election Committee Chairman 4, Class Day Program 4, Numeral Committee 4

Veit, Werner; 486 Fairview Avenue, N.E.
Baseball 1, 2, Choir 1, 2, 3, Spring Concert 1, 2, Bach Festival 2, Octet 2, Christmas Assembly 2, 4; Senior Play Stage Crew 3, Math Club 3, Helios Sports and Features Staff 3, Annual Special Features Editor 4, Class Play Cast 4, Variety Show Ticket Taker 4, National Honor Society 4, N S P A Convention 4, Forensic Contest 4, "Forum for Youth" Program 4, Sock and Buskin 4, Class Motto Committee 4, Symphony Poster Chairman 4, Annual Publicity Committee 4, Class Play Assembly 4

Ver Meulen, Jane; 1701 Lyon Street, N.E.
Sufolla 1, Glee Club 1, 2, Spring Concert 1, 2; Christmas Assembly 1, G A A 2, 3, 4, Service Flag Committee 2, Classical Club 3, 4, Courtesy Squad 3, 4, Junior-Senior Decoration Committee 3, Class Play Program Committee 4, Variety Show Make-up Committee 4, Class Song Committee 4

Viau, Darla D.; 603 Union Avenue, S.E.
Detroit High School 1; Lee High School 2; Helios 3, 4, Calling All Girls Reporter 4

Viergever, Wayne; 721 Fountain, N.E.
R O T C 1, 2, Freshman Basketball Team 1; Track 1, Glee Club 1, Spring Concert 1, Nativity 1; Baseball 2, 3, Hi-Y 2, 3, 4, Debate 2, Class Softball Team 3, Second Team Football 3, Class Play Property Committee 4

Walenga, Raymond S.; 918 Baraga Street, N.E.
Davis Tech 1, Hi-Y 2, 3, 4, Football 2, 3, 4—Co-Captain 4, Baseball 2, 3, 4, C-Club 3, 4, Stage Crew 3, Courtesy Squad 4

Wallace, Daniel B.; Ada, Michigan
Second Team Football 1, Student Council 1, 2, 3, 4 — Vice-President 3, President 4, Helios Photography Editor 2, Football 2, 3, 4; Noon Movies 3; C-Club 3, 4; Variety Show Cast 4, Inter-High Student Council Vice-President 4

Waters, Norman; 722½ Lake Drive.
Track 1, 2, 3, 4 — Co-Captain 4, Hi-Y 2, 3, 4, Football 3, C-Club 3, 4, Bowling League 4

Waters, Roberta V.; 17 Michigan Street, N. E.
Girl Reserves Secretary 3; Variety Show Make-up Committee 4; Class Play Usher 4.

Watson, James W.; 101 Youelle Avenue, S.E.
Band 1; Spring Concert 1, Baseball 2, 3, 4; Privates' Club 2, R.O.T.C. 2, 3, Bars and Chevrons 3, All-Klub-Kut-Up 3, Class Memorial Committee 4, Class Play Committee 4, Camera Club President 4, Hi-Y 4; Paper Drive Co-Chairman 4; Bowling League 4.

Weldon, Joan Elizabeth; 539 Lyon Street, N.E.
Student Council 1, 2; Glee Club 1; Sufolla 1, Courtesy Squad 1, 2, 4; Helios Circulation Staff 1, 2, 3, All-Klub-Kut-Up 1, 4; Spring Concert 1; G.A A 2, 3, Helios 2, 3 — Advertising 2, Business 3, Advertising Manager 3; War Council 2, Inter-High Press Guild 3, 4, Session Room Monitor 3; Sock and Buskin 3, 4; Helios Assemblies 3, Camera Club 4, Spanish Club 4, Cheerleader 3, 4, Student Council Dance Committee 4, Variety Show Cast and Costume Committee 4, Class Play Property Committee 4, Annual Advertisement Manager and Circulation Staff 4; Annual Assembly 4; Annual Dance Committee 4.

Wellington, Robert; 723 Coit, N.E.
Veteran.

Weesele, John; 52 Eastern, S.E.

Westra, Charles; 218 Elmwood, N.E.
Creston High 1; R.O.T.C. 2, 3, Biology Club 2, 3, 4, Bars and Chevrons 3, Courtesy Squad 3, Golf Team 3, Usher 4, Camera Club 4, Class Play Cast 4, Class Play Committee 4, Class Motto Committee 4, C-Club 4; Red Cross 4, Assistant Photography Editor 4; Variety Show Poster Committee 4, Variety Show Program Committee 4

Williams, Alfonso H.; 715 Sherman Street, S.E.

Williams, Blanche Ruth; 711 Grand Avenue, N.E.
Sufolla 1; Spring Concert 1, 2; Major-Minor Club 1, Red Cross 1, 2, 3; Girl's Glee Club 1, 2; Nativity 1; Christmas Program 3; G.A.A 2, 3, 4, Agona 3, 4 — Scribe 4, Helios Literary Staff 2; Class Mixer Committee 3, Junior-Senior Prom 3, All-Klub-Kut-Up 3, 4, Sock and Buskin 4; We-Le-Lit Student Sponsor 4, Class Play and Assembly Committees 4

Williams, Thomas W.; 528 North Avenue, N.E.
Band 1, 2, 3, 4, Spring Concert 1, 2, 3, 4; Orchestra 2, 3, 4, French Club 3; Math Club 4, Biology Club 4, Camera Club 4, Variety Show Committee 4; Dance Band 4

Wimmer, Richard; 1055 Dick Avenue, N.W.
Veteran.

Worst, Dorothy; 800 College Avenue, N.E.

Wygmans, Joan; 248 Hollister Avenue.
Sufolla 1; Glee Club 1, 2, Spring Concert 1, 2, Major-Minor Club 1, Nativity 1, G A A. 2, 3, 4, All-Klub-Kut-Up 2, 3, 4, Helios Literary Staff 2, 3; Helios Event and Comment Staff 2; Christmas Assembly 2, Classical Club 3, 4, Math Club 3, 4, Agona 3, 4, Helios Ad and Literary Staffs 3; Class Dance Band Committee 3; Sock and Buskin 4, Class Play Cast 4, Variety Show Cast 4, Variety Show Poster Committee Chairman 4; Pep Assembly 4, Annual Business Staff 4, Class Play Assembly 4.

Wynalda, Richard; 353 Robey Place.
Sufolla 1; Football 1, 2, 3; Baseball 2, 4, Hi-Y 2, 3, 4; C-Club 3, 4.

Zeeff, Roger G.; 66 Holland Avenue, N.E.
Sufolla 1; Band 1; Spring Concert 1; Football 1; All-Klub-Kut-Up 3, 4, Class Boy Advisor 4, Math Club 3, 4, Hi-Y 3, 4, Spanish Club Treasurer 4, Class Play Property Committee 4, Mock Election Committee 4; Bowling League 4, Baseball 4

Zimmerman, Beverly; 18 Holland Avenue, N.E.
Wilson Intermediate High School 1; Western High School 2; Girl Reserves 3; Class Mixer Committee 3; Class Play Ticket Committee 4; National Honor Society 4, Annual Literary Staff 4

Zitan, Julia M.; 344 Cass Avenue.
Red Cross 1; Glee Club 1; Spring Concert 1; Girl Reserves 3, Courtesy Squad 3, 4; Class Dance Entertainment Committee 3; Class Play Costume Committee 4

Zock, Thomas; 623 Clancy Avenue, N.E.
Veteran.

ANNUAL STAFFS

Row 1: B. Eckberg, J. Weldon, R. Sklar, M. VanderZee, D. Siebers, R. Six.
Row 2: S. Grooters, P. Leavenworth, J. Subar, W. Veit, P. Kelly, N. Armour, E. Curtis, B. Benson, B. Kubiak, C. Westra, J. Hornbach, L. DenHouten, B. Heeringa.
Row 3: S. Rogers, M. Krueger, M. Patterson, M. TenHoor, D. Hoover, F. Smith, G. Twiford, R. Kroes, R. Simpson, D. Gray, P. Kempter, S. Fowser, J. Crossman, G. Kleynenberg, B. Zimmerman, M. Veldman.

Literary Staff

Phyllis Leavenworth, Assistant
William Benson
Milford Bentley
Barbara Eckberg
Sally Fowser
Donna Gray
Angello Hampares
Pat Kempter
Gerry Kleynenberg
Ruth Kroes
Cynthia Quick
Sue Rogers
Ruth Simpson
Fran Smith
Richard Wicks
Beverly Zimmerman

Special Features Staff

Ruth Six, Assistant
Grahame McArthur
Marilyn Veldman
Vincent Petrilli

Typing Staff

Betty Heeringa
Mary Krueger
Mildred Patterson

Photography Staff

Chuck Westra, Assistant
Jack Hornbach
Walter Lawrence
Dan Wallace

Business Staff

Bud Alberda
Peggy France
Wilma Ford
Donna Gray
Betty Heeringa
Charles Hook
Pat Kempter
Gerry Kleynenberg
Mary Krueger
Gordon Lawrence
Mary Mulder
Pat Muller
Pat Norris
Mildred Patterson
Cynthia Quick
Albert Richter
Frances Smith
Mary Tandler
Johnny Theodore
Gerry Twiford
Mary Vander Moere
Russ Van Ryn
Chuck Westra
Beverly Zimmerman

Circulation Staff

Jackie Mc Murtry, Assistant
Bud Alberda
Jerrold Armour
Marilyn Bos
Alice Bosworth
Delores Brooks
Pat Bye
Sam Clinger
Bill Colyer
Ann Crispin
Judy Crossman
Bob De Young
Delores Drake
Shirley Farr
Virginia Firlik
Reginald Gierth
Lucille Grutter
Shirley Hall
Burt Haskins
Donna Hecker
Jerry Hertel
Jack Hornbach
Richard Jensen
Don Kelly
Gerry Kleynenberg
Betty Klunder
Gordon Lawrence
Joan McKnight
Joan McMurtry
Ken Mellema
Barbara Merrin
Eunice Pasma
Alice Perry
Ruth Postma
Marvin Prentice
Robert Rae
Eleanor Rath
Mel Semerly
Ruth Simpson
Ruth Slager
Bill Smith
Roy Sodergren
Lorraine Sonke
Pat Stack
Bill Stacy
Suzanne Vander Zee
Russ Van Ryn
Warren Van Ryn
Don Van Syckle
Marilyn Veldman
Mildred Verhey
Ruth Ver Muelen
Marilyn Waldron
Connie Wheaton
Bradford Wilcox
John Winters
Ruth Wittenbach
Tom Wittenbach
Larry Wright
Joan Wygmans

Art Staff

Betty Bower
Norma Fortuin
Albert Phillips
Stuart Terry

Special thanks to Mr. A. Hyde and Mr. E. Spielmacher for photography in this annual.

PATRONS LIST

Mr. and Mrs. Morris Armour
Mr. and Mrs. Saul Armour
Mr. and Mrs. W. Benson
Mrs. H. B. Bigford
Mr. Nathan Birenberg
Mr. and Mrs. C. Bos
Mr. and Mrs. W. C. Chase
Mr. and Mrs. Glenn Clark
Mr. and Mrs. E. Curtis
Mr. and Mrs. James De Boer
Mr. and Mrs. Donald G. Denison
Mrs. Marie Rouse Edison
Mr. and Mrs. Vern Eicholtz
Mr. and Mrs. Harry Ford
Mrs. Agnes France
Mr. and Mrs. C. E. Frazier
Mr. and Mrs. Norman Fry
Mrs. Elizabeth Gibbs
Mrs. Margaret Grummet
Mr. and Mrs. Richard Heeringa
Mr. and Mrs. Walter Hoag
Mr. and Mrs. Frank Hodges
Mr. and Mrs. John E. Hoover
Mr. and Mrs. Frank Ingalls
Mr. and Mrs. Donald C. Jewell
Mr. and Mrs. Peter Karel
Mrs. Julia C. Keller
Mr. and Mrs. Donald P. Kelly, Sr.
Mr. and Mrs. Sidney Klien
Mr. and Mrs. J. M. Kleynenberg
Mr. and Mrs. James Koukios
Mr. and Mrs. A. Kroes
Mr. and Mrs. John F. Krueger
Mr. and Mrs. Kubiak
Mr. and Mrs. F. Merren
Mr. and Mrs. Lester Miller
Moderne Shop
Mr. and Mrs. L. J. Moore
Mr. and Mrs. A. J. Mulder
Mrs. Renzella Muller
Mr. and Mrs. Raymond J. Neilsen
Mr. and Mrs. R. C. Patterson
Mr. and Mrs. Maurice Quick
Mrs. Josephine Rose
Mrs. M. Siebers
Mr. and Mrs. Nathan Sklar
Mrs. Mary Skouros
Mr. and Mrs. Edwin M. Smith
Mr. and Mrs. Peter Sonke
Mr. and Mrs. Max L. Subar
Mr. and Mrs. Sidney Swee
Mr. and Mrs. Charles Szudzik
Mr. and Mrs. R. N. Tandler
Mr. and Mrs. George H. Terry
Mr. and Mrs. Fred Vaas
Mr. and Mrs. Herbert Vanden Berge
Mr. and Mrs. W. Vander Hout
J. Vander Moere and Company
Mrs. Eva Vander Ploeg
Mr. and Mrs. Martin Vander Zee
Mr. and Mrs. N. Van Oosten
Mr. and Mrs. Konrad D. Veit
Dr. and Mrs. W. B. Ver Muelen
Mr. and Mrs. Maynard Waters
Mr. and Mrs. J. C. Westra
Mr. and Mrs. J. J. Wolf
Mr. and Mrs. Garrett Zeeff

EBERHARD'S 1551 WEALTHY, 2211 S. DIVISION, 1522 PLAINFIELD

"An apple for the teacher, girls?"

MARSTAN'S 1499 WEALTHY

"What's the matter, Frannie, can't you wait?"

"What do you think, Ted?"

GRAND RAPIDS COAT & APRON SERVICE
224 MICHIGAN
"Keeping the boys at Houseman dry."

HILLTOP HOUSE 228 MICHIGAN
"What will it be?"

Carl Forslund **122 EAST FULTON**
"A little bull in the china shop?"

HENRY SMITH FLORAL COMPANY
74 IONIA
"Something extra special for that girl!"

PRUESSER JEWELERS 6 SHELDON
"Something for graduation, Joan?"

WOLVERINE BUICK 201 SHELDON
"Ready for a smooth ride."

RITZEE HAMBURG, Inc. 6 PARK PLACE

"One with everything but — "

FOX'S JEWELERS & OPTICIANS
182 MONROE

"Lucky Leona!"

YAGER'S 52 MONROE

"Loafers or saddle shoes? that is the question"

550
SHOPPING NEWS
TRUTHFUL
ADVERTISING

VAN'S ELECTRIC 758 BURTON, 716 WEALTHY, 2048 DIVISION S.

"It's for cooking."

HELEN HENRY 156 FULTON

"Take it from a Central Alumni, it's one of Henry's best."

The Annual Staff wishes to ex
press its appreciation to all wh
made this yearbook possible.

WE'LL FIND A RO

AD OR MAKE ONE

Crerar
CHICAGO